CITY OF NASHUA

1961

University of
New Hampshire
Library

CITY OF NASHUA, N. H.

109th Annual Report

OF THE

Municipal Government

For the Year

1961

PREPARED AND PUBLISHED

CITY CLERK'S DEPARTMENT

EDWARD S. LeBLANC
City Clerk

Approved by:

COMMITTEE ON PRINTING AND STATIONERY

Alderman Maurice L. Noel, Chairman

Aldermen Richard P. Joyce, Albert R. Lavoie, Alfred A. Arel

NHomp
352.07
W262
1961

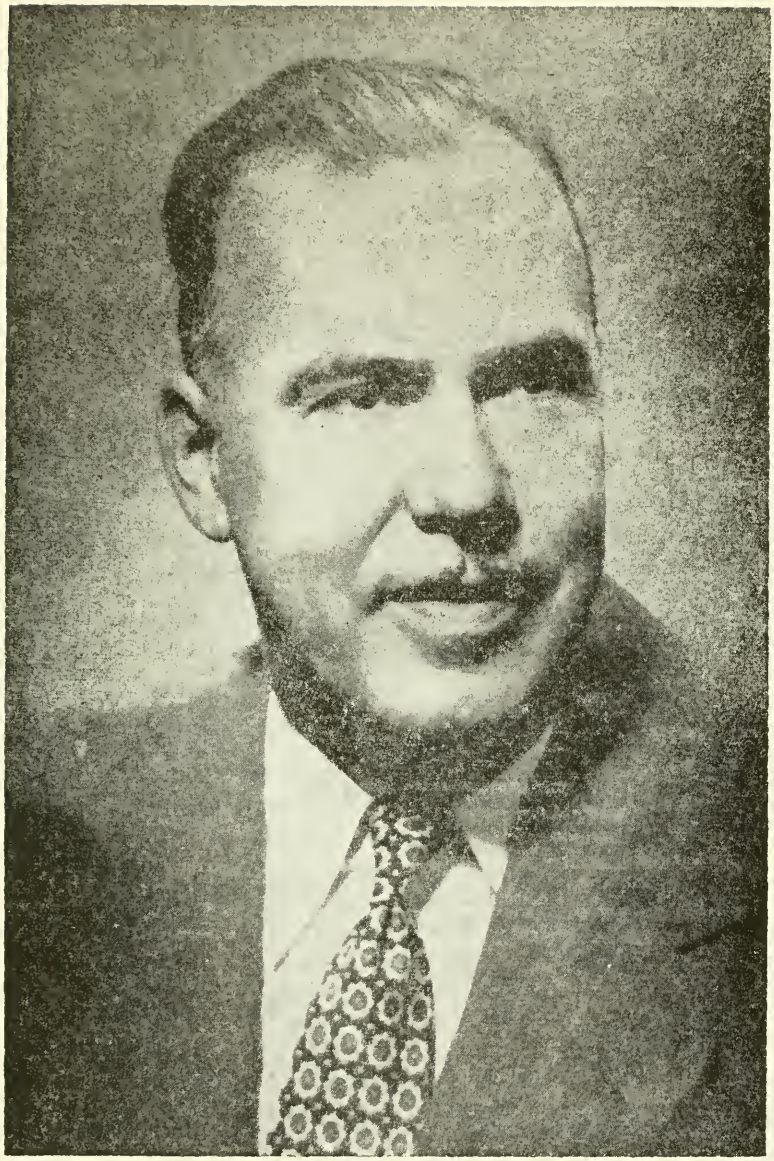

HONORABLE MARIO J. VAGGE, Mayor

1962 - 1963

INAUGURAL ADDRESS BY MAYOR MARIO J. VAGGE JANUARY 1, 1962

REVEREND MEMBERS OF THE CLERGY,
CITY OFFICIALS AND MY FELLOW CITIZENS:

The first pleasant duty on my third inaugural is to wish you and all the citizens a very happy, healthful and pleasant new year.

Again you have entrusted in me the responsibility of guiding the destiny of our great city. This responsibility and confidence you have displayed in me I accept with the deepest sense of humility and fully realizing the importance of keeping Nashua a well balanced community.

Nashua's success has been so great it has created new problems whose solutions will require new and greater struggles to keep us well in balance so our tax structure and Nashua's economy will be within the tax payers ability to pay. Nashua is on the move. We have progressed cautiously. Many changes have taken place. Four years ago I presented to the citizens of Nashua a ten-point program which has been fulfilled plus many other projects I was instrumental in bringing to completion. I think one of the most important is the low-rent apartments for our senior citizens, and on this score I wish to report we are planning to expand this worthy program. The construction in Nashua for residential and industrial has been phenomenal, but we have kept in step with the tax payers in mind. This could only be accomplished with your good patience and understanding for which I sincerely thank you.

Our material accomplishments are derived fundamentally from our moral and religious concepts. The acid test of a civilization is not its monuments nor its materialistic accumulations. It is what kind of citizens it produces. The men who built the bedrock on which Nashua stands had a balanced and all-inclusive concept of people. They applied it socially, economically, and religiously. This has made Nashua the great city it is.

I would like to tell you what is needed to keep Nashua great. We need greater citizen participation in meeting our economic problems. This requires persuading more people to exercise their citizenship as citizens. The important words are "as citizens." The unwillingness of people to say what they think is a serious deficiency of our times. Too many people limit their personal expressions to views their associates and their social groups want to hear. Too

many are concerned about what speaking their minds will do to their business. Never in our history has there been a greater need than now for intelligent discussions of basic issues. Not only does Nashua, but the country need a citizens organization which dedicated citizens will wholeheartedly support because it is realistically defining and seeking solutions to the real issues and doing so on the basis of the facts and the fundamental American principals. Only a citizens organization or elected groups that will put these activities above winning a given selfish point will command widespread respect and dedicated support. I have named a citizens committee to study low rent housing and urban renewal needs for our city and it is going to be a supporting factor in reducing slum and blighted areas which will reduce the cost of good health and provide better programs and opportunities for our youth.

Most of Nashua's improvements which have taken place have been in the news many times so I won't take your time this morning to recap them. What we have done has kept Nashua the most progressive city in New England. The Air Control Center will add to our prestige as a city on the move and a good place to live. Our industries have been very helpful in making Nashua a most charitable place in which to live and work. I am very proud of our citizens, our industrial leaders. the Nashua bankers and its merchants which greatly add to Nashua's growth.

Programs earmarked for 1962 which I intend to concentrate on are more street resurfacing, more low-rent housing, more modern equipment for the Board of Public Works, extended pollution clean-up of our brooks and rivers and the Lincoln Park area. Our school building program is well in hand. I also welcome the new Bishop Guertin High School. This has been a much needed educational facility in Nashua.

I have enjoyed my work as your Mayor for the past four years. I congratulate the newly elected officials. I pray they will study our problems well and let their conscience be their guide. Always vote for what does for the most people and not for just a selected group.

I promise to keep Nashua the balanced city which it is. I am sure I cannot fulfill my duties as Mayor without my dependence upon God and I pray to Him for courage, and His blessings, for patience of His unlimited wisdom to guide me in all my duties.

May God bless you with His peace and His joy and His happiness now and throughout the new year.

Thank you.

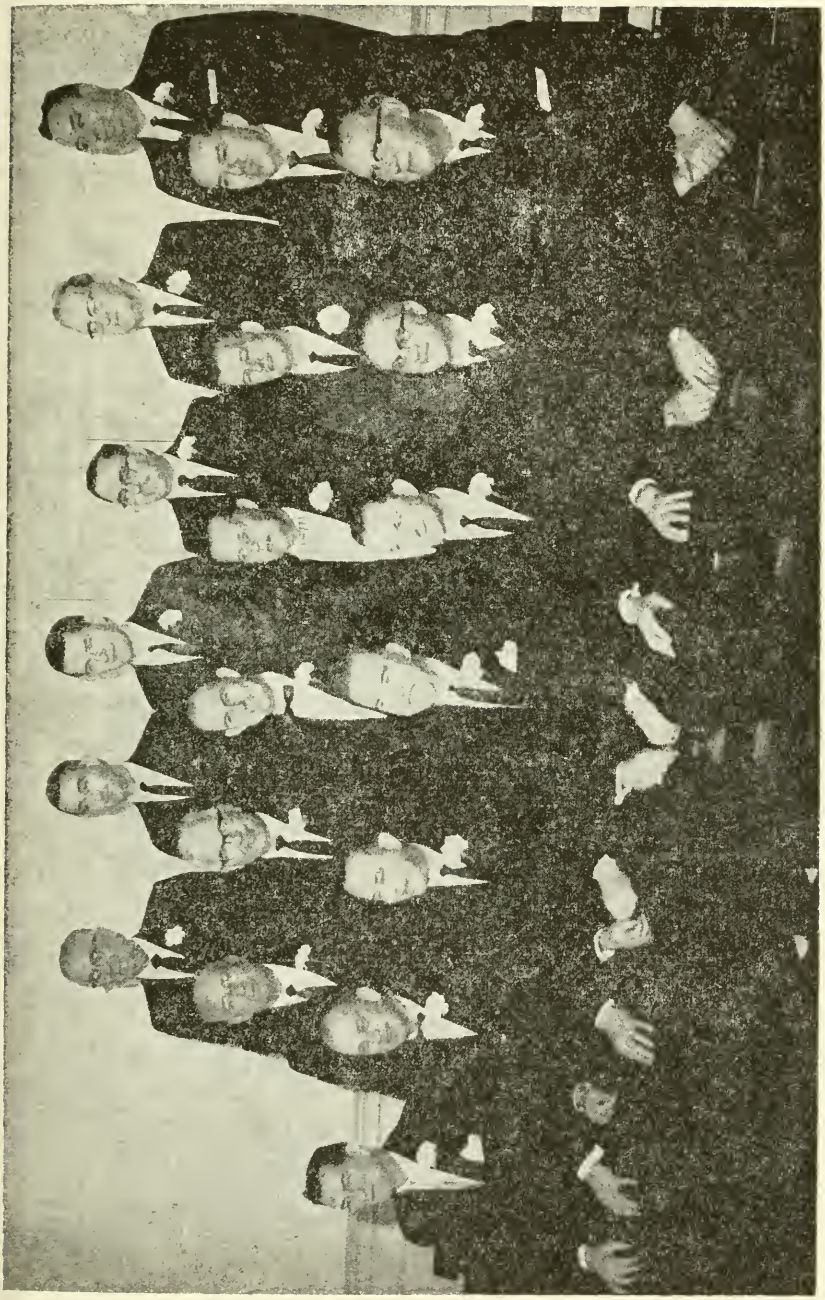

CITY GOVERNMENT 1962 - 1963

Front Row: Left to right — Aldermen-at-Large, LaFlamme, Leonard, Fortin, Mayor Vagge, Aldermen-at-Large, Gauthier, Noel and Hackett.

Second Row: Left to right — City Treasurer Benoit, Aldermen Chesson, Guilbert, Lavoie, Joyce and Hardy.

Third Row: Left to right — City Clerk LeBlanc, City Solicitor Lesieur, Aldermen Welts, Arel, Larrabee and Ethier.

CITY GOVERNMENT OF THE CITY OF NASHUA, NEW HAMPSHIRE AS ORGANIZED FOR THE YEARS 1962-1963

MAYOR

HONORABLE MARIO J. VAGGE
Elected at Municipal Election for a
Two-Year Term expiring December 31, 1963

BOARD OF ALDERMEN

President of the Board of Aldermen
HENRY J. FORTIN
Two-Year Term expiring December 31, 1963

ALDERMEN-AT-LARGE

Three Members Elected at Municipal Election
for a Four-Year Term

Henry A. Fortin	23½ Pine St.
Maurice L. Noel	175 Chestnut St.
Gerard J. Gauthier	16 Lessard St.

Terms expire December 31, 1963

Thomas J. Leonard, Jr	4 Woodland Drive
Raymond W. Hackett	113 Pine Street
Francis LaFlamme	132 Kinsley St.

Terms expire December 31, 1965

FINANCE AND COMMITTEE ON CLAIMS, also PURCHASING AGENCY FOR DEPARTMENTAL PURCHASES

His Honor, Mayor Mario J. Vagge, Chairman
Alderman-at-Large Raymond W. Hackett, Clerk
and Aldermen-at-Large Gerard J. Gauthier, Henry A. Fortin,
Maurice L. Noel, Thomas J. Leonard, Jr., Francis LaFlamme

CITY GOVERNMENT OF THE CITY OF NASHUA, NEW HAMPSHIRE AS ORGANIZED FOR THE YEARS 1960-1961

MAYOR

HONORABLE MARIO J. VAGGE
Elected at Municipal Election for a
Two-Year Term expiring December 31, 1961

BOARD OF ALDERMEN

President of the Board of Aldermen
THOMAS J. LEONARD, JR.
Two-Year Term expiring December 31, 1961

ALDERMEN-AT-LARGE

Three Members Elected at Municipal Election
for a Four-Year Term

Francis LaFlamme	132 Kinsley St.
Thomas J. Leonard, Jr.	4 Woodland Drive
Wilfred Pelletier	77 Walnut St.

Terms expire December 31, 1961

Henry A. Fortin	23½ Pine St.
Maurice L. Noel	175 Chestnut St.
Gerard J. Gauthier	16 Lessard St.

Terms expire December 31, 1963

FINANCE AND COMMITTEE ON CLAIMS, also PURCHASING AGENCY FOR DEPARTMENTAL PURCHASES

His Honor Mayor Mario J. Vagge, Chairman
Alderman-at-Large Gerard J. Gauthier, Clerk
and Aldermen-at-Large Francis LaFlamme, Thomas J. Leonard, Jr.
Wilfred Pelletier, Henry A. Fortin, Maurice L. Noel

WARD ALDERMEN

Elected at Municipal Election for a
Two-Year Term, expiring December 31, 1961

WARD ONE

John V. Chesson — 2 Ashland St.

WARD TWO

Robert G. Pollock — 123 Concord St.

WARD THREE

Gerard A. Charest — 13 Linden St.

WARD FOUR

Peter R. Cote — 10 Holmes St.

WARD FIVE

Sylvio A. Gagnon — 10 Chestnut St.

WARD SIX

Ralph Lucier — 68¼ Ash St.

WARD SEVEN

Armand A. Beaulieu — 85 King St.

WARD EIGHT

Ralph Soucy — 25 Lumb Ave.

WARD NINE

Roland A. Bouchard — 20 Stevens Ave.

CLERK OF THE BOARD

Edward S. LeBlanc — 15 Badger St.

WARD ALDERMEN

Elected at Municipal Election for a
Two-Year Term, expiring December 31, 1963

	WARD One	
John V. Chesson		2 Ashland St.
	WARD TWO	
James H. Larrabee		32 Summer St.
	WARD THREE	
Lionel Guilbert		72 Whitney St.
	WARD FOUR	
Donald R. Hardy		16 Holmes St.
	WARD FIVE	
Albert R. Lavoie		53 Chestnut St.
	WARD SIX	
Alfred A. Arel		14 Buck St.
	WARD SEVEN	
Richard G. Ethier		12 Mulvanity St.
	WARD EIGHT	
Robert B. Welts		33 Lincoln Ave.
	WARD NINE	
Richard P. Joyce		171 W. Hollis St.

CLERK OF THE BOARD

Edward S. LeBlanc 15 Badger St.

STANDING COMMITTEES OF THE BOARD OF ALDERMEN

For 1960 - 1961

The President of the Board
THOMAS J. LEONARD, JR.

He is Chairman ex-officio of all Standing Committees of the Board. Section 50 of the City Charter provides that the Mayor and Aldermen-at-Large constitute the Finance Committee and Committee on Claims. The Standing Committees are named by the President of the Board of Aldermen subject to confirmation of the Board.

STANDING COMMITTEES

For 1960 - 1961

Lands and Buildings

Aldermen Beaulieu, Gagnon, Lucier and Chesson

Printing and Stationery

Alderman Gauthier, Bouchard, Soucy and Cote

Street Lights

Aldermen Fortin and Soucy

Licenses

Aldermen Noel and Chesson

Election and Returns

Aldermen LaFlamme, Charest, Lucier and Cote

Traffic and Regulations

Aldermen Noel, Charest, Bouchard and Pollock

Street Acceptance

Aldermen Gagnon, Fortin, Bouchard and Lucier

Planning

Aldermen Fortin, Beaulieu, Pollock and Chesson

Bills and Second Reading

Aldermen Pelletier and Fortin

Enrollment

Aldermen Gauthier and Bouchard

Rules

Aldermen LaFlamme and Charest

Publicity and New Industries

Aldermen Pelletier, Soucy, Pollock and Beaulieu

CITY OFFICERS FOR THE YEAR 1960 - 1961

1961 Salaries

Mayor — Honorable Mario J. Vagge
Two-Year Term, Elected at Municipal Election
Salary, $8,000.00 per annum

City Clerk-Overseer of Public Welfare — Edward S. LeBlanc
Two-year Term, Elected by Board of Aldermen
Salary, $7,000.00 per annum

City Tax Collector-Treasurer — Edward R. Benoit
Two-Year Term, Elected by Board of Aldermen
Salary, $7,000.00 per annum

City Solicitor — Leo R. Lessieur
Two-Year Term, Elected by Board of Aldermen
Salary, $3,500.00 per annum

City Physician — Demetrious N. Matsis, M.D.
Two-Year Term, Elected by Board of Aldermen
Salary, $1,800.00 per annum — Plus $700.00 for Medical

Mayor's Secretary — Shirley Biron
Appointed by the Mayor
Salary, $3,270.00 per annum

Ass't. Custodian and Meter Collector — Albert Dionne
Salary, $4,170.00 per annum — Plus $200.00 car allowance

Sealer of Weights and Measures and

Meter Technician and Collector — Joseph E. Deschamps
Two-Year Term, Appointed by Mayor
Subject to confirmation by the Board of Aldermen
Salary, $3,410.00 per annum — Plus $900.00 Car Allowance

Inspector of Petroleum — Frank B. Shea
Two-Year Term, Appointed by Mayor
Subject to confirmation by the Board of Aldermen
Salary, Fees
Term expires December 31, 1961

Dog Officer — Winfield M. Dorr
Two-Year Term, Appointed by Mayor
Salary, $600.00 per annum

BOARD OF PUBLIC WORKS

1960 - 1961

1961 Salaries

Two Members Elected at Municipal Elections for a Four-Year Term
Hon. Mario J. Vagge, Mayor, Chairman, ex-officio
Albert L. Lavoie — Joseph A. Bouchard
Terms expire December 31, 1961
Conrad H. Bellavance — * Robert Dube
** Laurier Soucy
Terms expire December 31, 1963
Salary of Members $400.00 per annum
Chairman receives no salary
* App. Supt. of Motor Vehicles.
** Elected for unexpired term of R. Dube on 2/28/61.

Elected By Board

City Engineer — Joel B. Hill
Two-Year Term, Elected by Board of Public Works
Salary, $8,508.76 per annum
Deputy City Engineer — Robert Twombly
Two-Year Term, Elected by Board of Public Works
Salary, $6,314.88 per annum
Superintendent of Streets — Romeo Anger
Two-Year Term, Elected by Board of Public Works
Salary, $6,751.02 per annum
Clerk of Board — Claude L. Girouard
Two-Year Term, Elected by Board of Public Works
Salary, $4,991.00 per annum
Secretary — Arline Caron
Salary, $3,617.00 per annum

LICENSING BOARD FOR PLUMBERS

Appointed by the Mayor, subject to the confirmation of the
Board of Aldermen, for a Two-Year Term, ending December 31, 1961
Joel B. Hill, City Engineer, ex-officio and Clerk
Artemus Lovejoy, Chairman
Dennis F. Sweeney, Gerard A. Poliquin

MEASURER OF STONE, BRICK, PAINT AND PLASTERING

Appointed by the Mayor, subject to confirmation of the
Board of Aldermen, for a Two-Year Term, ending December 31, 19--
(No appointment made as of this date)

FENCE VIEWERS

Appointed by the Mayor, subject to confirmation by the
Board of Aldermen, for a Two-Year Term, ending December 31, 1961
William H. Garvey — Leo A. Murphy — Albert A. Kurto

NASHUA PUBLIC LIBRARY
(For the Year 1961)

His Honor the Mayor and the President of the Board of Aldermen are Trustees ex-officio. One Trustee is elected annually for a seven year term by the Board of Aldermen and Trustees in Joint Convention.

Honorable Mario J. Vagge, President ex-officio
President of Board of Aldermen, Thomas J. Leonard, Jr., Trustee ex-officio

BOARD OF TRUSTEES

Frederick H. Dobens	Term expires March 31, 1962
Edith G. Carter	Term expires March 31, 1963
Edward C. Smith	Term expires March 31, 1964
S. Robert Winer, Secretary of Board	Term expires March 31, 1965
Walter S. Nesmith	Term expires March 31, 1966
Hon. Edward J. Lampron	Term expires March 31, 1967
Frank B. Clancy	Term expires March 31, 1968

LIBRARY STAFF

		Per Annum
**Librarian	Joseph G. Sakey	$6,750.00
*Secretary	Lily A. Boyatsis	$3,125.00
Secretary	Mary M. Bobick	$3,125.00
Reference Librarian	Rachel A. Sanborn	$4,000.00
Reader's Advisor	Elizabeth C. Spring	$4,000.00
Bookmobile Librarian	Dorothy E. Harris	$4,000.00
Children's Librarian	Marion A. Manning	$4,000.00
Librarian in charge of Chandler Library	Harriett J. Carter	$4,750.00
Catalog Librarian	Joan A. Hopkins	$4,000.00
Children's Assistant Chandler Library	M. Etta Lovejoy	$3,600.00
Assistant in charge of Circulation, Hunt Library	Edith V. McEvoy	$3,000.00
Bookmobile	Martha C. Paquette	$3,000.00
Catalog-Typist	Louise C. Price	$3,000.00
Hunt Library	Florence C. Shepard	$2,825.00
Hunt Library	Holly Hill	$2,825.00
Chandler Library	Ruth Hills	$2,825.00
Chandler Library	Ruth A. Mountfort	$2,825.00
Bookmobile (Clerk-Driver)	Cyril F. Richards	$3,000.00
Janitor (Hunt)	Stanley D. Mountfort	$3,250.00
Janitor (Chandler)	Matthew G. Ballentine	$3,250.00

* Resigned
** Plus $500.00 for Auto Allowance

TRUSTEES OF THE IRA F. HARRIS LEGACY

Hon. Mario J. Vagge, Mayor, ex-officio
Thomas J. Leonard, Jr., President Board of Aldermen, ex-officio
Norman W. Crisp, M.D., President of the Board of Education, ex-officio
Elected by the Board of Aldermen for a Two-Year Term

George E. Harris, 9 Amherst St.	Term expires December 31, 1961
Gilbert Bucknam, 92 Concord St.	Term expires December 31, 1962

TRUSTEES OF THE HUNT LEGACY

Hon. Mario J. Vagge, Mayor, ex-officio
Thomas J. Leonard, Jr., President of the Board of Aldermen, ex-officio
Norman W. Crisp, M.D., President of the Board of Education, ex-officio
Elected by the Board of Aldermen for a Two-Year Term

Mrs. Myra C. Spalding, 16 Brookline St.	Term expires December 31, 1961
Isaac Blaine Stevens, 22 Chester St.	Term expires December 31, 1962

CIVIL DEFENSE FOR THE CITY OF NASHUA

Appointed by the Mayor, subject to confirmation by the Board of Aldermen

Omer H. Berube, 11 Kinsley St.	Term expires December 31, 1961

PARK-RECREATION COMMISSION

Appointed by the Mayor, subject to confirmation by the Board of Aldermen, as per Ordinance passed March 23, 1954
Said Commission shall be composed of five members for three year terms.

George G. Goulet (Vice-Chairman)	Term expires March 31, 1964
I. Seymour Goodman	Term expires March 31, 1963
*Alexander G. Buder, Jr. (Clerk)	Term expires March 31, 1963
Wilfred Grandmaison (Chairman)	Term expires March 31, 1962
John W. Latvis	Term expires March 31, 1962

*Clerk receives $100.00 per annum

Superintendent of Park Recreation Department

Elected by the Park Commission
Raymond Lee
Salary, $5,520.00 per annum

Recreational Director

Elected by the Park Commission
Raymond Lee

NASHUA AIRPORT AUTHORITY (BOIRE FIELD)

"An Act creating the Nashua Airport Authority" approved June 28, 1961, effective August 27, 1961, as engrossed in the office and in custody as Secretary of State, which shall consist of 5 members appointed by the Mayor and confirmed by the Board of Aldermen. Thereafter one member shall be appointed for a 5 year term ending August 31st.

Philip Labombarde	One Year Term ending Aug. 31, 1962
Henry N. Bechard	Two Year Term ending Aug. 31, 1963
Roger A. LeBlanc	Three Year Term ending Aug. 31, 1964
Geo. S. Pappagianis	Four Year Term ending Aug. 31, 1965
Leon N. Davidson	Five Year Term ending Aug. 31, 1966

BOARD OF ASSESSORS
(For the Year 1961)

One Member Elected at each Municipal Election for a Six Year Term

David P. Stevens, Chairman — 37 Bowers St.
Term expires December 31, 1965
Salary, $4,600.00 per annum

James R. Griffin — 70 Temple St.
Term expires December 31, 1961
Salary, $4,500.00 per annum

Paul Sirois — 15 Sherman St.
Term expires December 31, 1961
Salary, $4,500.00 per annum

Clerks Elected By The Board

Louis A. Richard — 11 Fulton St.
Salary, $4,650.00 per annum

Lois Moran — 1 Prescott St.
Salary, $3,422.00 per annum

*Madeline R. Shubelka — 8 Perry Ave.
Salary, $3,270.00 per annum

**Rela A. Burns — 49 Burke St.
Salary, $50.00 per week

*Resigned December 1961.
**Replaced Madeline Shubelka

BUILDING CODE - BOARD OF APPEALS

Appointed by the Mayor — Confirmed by Board of Aldermen
(For six-Year Terms)

Everett E. Johnson — Term expires March 31, 1967
5 Bennett Street

Raymond P. Dube — Term expires March 31, 1966
44 Forest Park Drive

*Frank DiPietro — Term expires March 31, 1965
52 Bridge Street

Peter Z. Jean — Term expires March 31, 1964
314 Lake Street

Thomas Chamberland — Term expires March 31, 1963
11 Learned Street

John A. Carter — Term expires March 31, 1962
17½ Manchester Street

*Unexpired term of Omer Caron

BOARD OF ADJUSTMENT UNDER ZONING

Appointed by the Mayor, subject to confirmation by the
Board of Aldermen, for a Five Year Term
As amended September 1957

George C. Charpentier	Term expires September 11, 1966
Maurice Lemay, Chairman	Term expires September 11, 1965
Steven Vandalosk	Term expires September 11, 1964
John Lafazanis, Clerk	Term expires September 11, 1963
William H. Barry, Esq., Vice-Chairman	Term expires September 11, 1962

BOARD OF HEALTH

Elected by the Board of Aldermen for a Two-Year Term
ending December 31, 1961

Ernest J. Fraser, M.D., Chairman
Salary, $2,000.00 per annum

Walter G. Wrobleski, M.D. John B. Dionne
Salaries, $250.00 per annum

Elected By The Board

School Physician	William D. Thibodeau, M.D.
Salary, $2,000.00 per annum	
Secretary	Joan P. Gauthier
Salary, $3,270.00 per annum	
Public Health Nurse	Lillian B. Morin, R.N.
Salary, $4,150.00 per annum	
School Nurses	Alice B. Charest, R.N. Joyce E. Bickford, R.N. Stella St. Laurent, R.N.
Salary, $3,622.00 per annum	
Health Officer	Charles H. Brodeur
Salary, $5,130.00 per annum	
Farm, Milk Inspector & Water Analyst	Bernard T. Lavigne
Salary, $5,000.00 per annum	
Garbage Collectors	Lucien Marquis Albert Hudon Lucien Rioux Robert Letendre
Salary, $3,720.00 per annum	

TRUSTEES OF EDGEWOOD CEMETERY

Elected by Trustees and Aldermen in Joint Convention for a Five-Year Term
Hon. Mario J. Vagge is Trustee, ex-officio

Walter F. Evans	Term expires April 1, 1966
James L. Bickford	Term expires April 1, 1966
Blaylock Atherton	Term expires April 1, 1965
Frederic E. Shaw	Term expires April 1, 1965
Elwin A. March	Term expires April 1, 1964
William R. Swart	Term expires April 1, 1964
Sceva Speare	Term expires April 1, 1963
Isaac B. Stevens	Term expires April 1, 1963
Allan M. Barker	Term expires April 1, 1962
Albert A. Davis	Term expires April 1, 1962

President, James L. Bickford, Chairman
Secretary, Albert A. Davis
Edward R. Benoit, Treasurer, ex-officio

TRUSTEES OF WOODLAWN CEMETERY

Elected by Trustees and Aldermen in Joint Convention for a Five-Year Term
Hon. Mario J. Vagge, Mayor, is Trustee, ex-officio

Charles H. Farwell	Term expires April 1, 1966
Robert N. French	Term expires April 1, 1966
George E. Harris	Term expires April 1, 1965
Niles F. Jensen	Term expires April 1, 1965
Stephen W. Bastow	Term expires April 1, 1964
Harry S. Rollins	Term expires April 1, 1964
*John J. Aponovich	Term expires April 1, 1963
George Sadler	Term expires April 1, 1963
Fred H. Sherwin	Term expires April 1, 1962
Dr. Nicholas J. Panagoulias	Term expires April 1, 1962

President, Stephen W. Bastow, Chairman
Robert N. French, Secretary
Treasurer, ex-officio, Edward R. Benoit

*For the unexpired term of Carroll B. White

TRUSTEES OF SUBURBAN CEMETERIES

Elected by Trustees and Aldermen in Joint Convention for a Five-Year Term
Hon. Mario J. Vagge, Mayor, is Trustee ,ex-officio

Davis P. Thurber	Term expires April 1, 1966
David P. Stevens	Term expires April 1, 1965
Frederick W. Cox	Term expires April 1, 1964
Fred P. Trow	Term expires April 1, 1963
Roland B. Burnham	Term expires April 1, 1962

Chairman, Fred P. Trow
Secretary, Roland B. Burnham
Treasurer, ex-officio, Edward R. Benoit

FIRE COMMISSION

One Member Elected at Municipal Election for a Six-Year Term

Herbert L. Duprey, Clerk	Term expires December 31, 1965
John H. McLaughlin, Chm	Term expires December 31, 1963
Maurice G. Riviere	Term expires December 31, 1961

Salary of Clerk, $350.00 per annum
Salary of other Members, $300.00 per annum

Central Station

Elected by the Commission

Chief	Albert L. Tanguay
Salary, $8,300.00 per annum	
Senior Deputy	Ralph A. Aldrich
Salary, $5,342.48 per annum	
Junior Deputy	Bernard C. Barr
Salary, $5,142.76 per annum	
2nd Junior Deputy	Carroll L. York
Salary, $4,942.60 per annum	
Superintendent of Fire Alarm	Raymond P. Plourde
Salary, $5,042.00 per annum	
Master Mechanic	Victor C. DuVarney, Jr.
Salary, $5,042.00	
Captain & Office Supervisor	James A. Brahaney
Salary, $4,882.00	
Captain & Office Assistant	Roland H. Ross
Salary, $4,882.00 per annum	
Captain of Fire Prevention Bureau	Benedict Hargreaves
Salary, $4,732.00	

Salary List

Captains	$4,732.00 Per Annum
Lieutenants	$4,526.00 Per Annum
Carpenter	$4,535.00 Per Annum
Specialists	$4,370.00 Per Annum
Privates 1st Class	$4,220.00 Per Annum
Privates 2nd Class	$4,055.00 Per Annum

BOARD OF EDUCATION

Four Members Elected at the General Municipal Election
For a Six-Year Term

Margaret Flynn	William J. O'Neil
Paul G. April	Edward J. Noel
Terms expire December 31, 1965	
Dr. Paul E. Dumaine	Frank F. Flagg, M.D.
John T. Dimtsios	
Terms expire December 31, 1963	
Norman W. Crisp, M.D.	Thomas J. Grigas
Oscar N. Grandmaison	John D. Wilcox
Charles Trainor (elected short term 2 yrs.)	
Terms expire December 31, 1961	

Elected By The Board

Norman W. Crisp, M.D., President
John T. Dimtsios, Clerk
Clerk receives $200.00 per annum

Superintendent	Edmund M. Keefe	$11,500.00
Ass't. Superintendent	Emma E. Nicol	9,000.00
Secretaries	M. Elizabeth St. Onge	4,170.00
Secretaries	Theresa W. Therriault	3,622.00
Secretaries	Ellen S. McMurrer	3,622.00
Secretaries	Irene M. Gustafson	3,360.00
Secretaries	Pauline Pickering	2,016.00
Bookkeeper	Helen Burnett	3,790.00
Attendance Officer	Claude E. Raby	4,702.00

(For Teachers' Salaries see Annual School Report)

MUNICIPAL COURT OF NASHUA

Justice — Honorable Antoine A. Guertin
Appointed by Governor and Council
Salary, $4,000.00 per annum

Associate Justice — Honorable Kenneth F. McLaughlin
Appointed by Governor and Council
Salary, $2,500.00 per annum

Clerk — J. Russell Widener
Appointed by Justice
Salary, $1,700.00 per annum

Probation Officer — J. Russell Widener
Appointed by Justice
Salary, $1,500.00 per annum

NASHUA HOUSING AUTHORITY

Established by a Resolution October 14, 1947
Appointed by His Honor the Mayor for a term of Five Years

Frank Stawasz, Vice-Chairman	Term expires October 14, 1966
Maurice L. Bouchard	Term expires October 14, 1965
Samuel Bronstein, Chairman	Term expires October 14, 1964
Charles Panagoulias, Treasurer	Term expires October 14, 1963
George J. Gingras, Asst. Treasurer	Term expires October 14, 1962

John Collins, Ex. Director & Sec'y. (appointed by the Authority)

POLICE COMMISSION

Appointed by Governor and Council for a Three-Year Term

Walter L. Barker, Chairman	Term expires September 1, 1963
C. Henry O'Neil, Clerk	Term expires September 1, 1962
Theode Durocher	Term expires September 1, 1961

Salaries

Two Commissioners @ $100.00 each per annum
One Commissioner Clerk @ $150.00 per annum

Chief — Joseph L. Regan
Salary, $8,946.00 per annum

Deputy Chief — John A. Webster
Salary, $5,642.24 per annum

Salary List

Captains	$5,571.00 Per Annum
Lieutenants	5,129.00 Per Annum
Inspectors	5,129.00 Per Annum
Sergeants	4,801.00 Per Annum
Mechanic	4,914.00 Per Annum
Patrolmen	4,464.00 Per Annum
Special Officers	4,290.00 Per Annum
School Crossing Guards	1,230.00 Per Annum
Meter Maids	3,120.00 Per Annum
Clerk Stenographer	3,276.00 Per Annum
Records Clerk	3,172.00 Per Annum
Switchboard Operator	3,120.00 Per Annum
Traffic Clerk	3,030.00 Per Annum
Janitor	3,554.00 Per Annum

(For Salary List of Officers see Annual Police Report)

CITY PLANNING BOARD

Established by Ordinance, May 13, 1952

COMPOSITION: The City Planning Board shall consist of nine members, namely, the Mayor, one administrative officer of the City who shall be selected by the Mayor, and a member of the Board of Aldermen who shall be selected by it, as members ex-officio, and six persons who shall be appointed by the Mayor, said appointments to be confirmed by the Board of Aldermen, for a six year term.

Honorable Mario J. Vagge	Term expires December 31, 1961
Donald Calderwood, Vice-Chairman	Term expires March 31, 1966
Daniel R. W. Murdock	Term expires March 31, 1965
Robert J. Cross	Term expires March 31, 1964
Oliver J. Dambroise	Term expires March 31, 1963
Joseph M. Kerrigan, Chairman	Term expires March 31, 1962
Frank C. Sabluski	Term expires March 31, 1967
Joel B. Hill	Term expires December 31, 1963

Elected by the Board of Aldermen for a Two-Year Term

Wilfred Pelletier	Term expires December 31, 1961

PLANNING DIRECTOR

Leonard F. Hubbard

NASHUA REGIONAL PLANNING COMMISSION

Established by Ordinance April 14, 1959

COMPOSITION: The Regional Planning Commission shall consist of two representatives from member municipalities with a population less than 10,000 three representatives from municipalities with a population between 10,000 and 25,000 and four representatives from the City of Nashua. Nashua representatives shall be nominated by the City Planning Board and appointed by the Board of Aldermen for 4-year terms.

George S. Pappagianis, Chairman	Term expires April 13, 1962
Donald C. Calderwood	Term expires April 13, 1961
William J. Barrett	Term expires April 13, 1960

SURVEYORS OF WOOD AND LUMBER

Appointed by the Mayor, subject to confirmation by the Board of Aldermen for Two-Year Terms

Louis D. Record, Jr.	Self-employed

WEIGHERS

Appointed by the Mayor, subject to confirmation by the Board of Aldermen for a Two-Year Term

Terms expire January 31, 1963

John Nolan	Sullivan Moving & Storage Co.
Thomas E. Sullivan	Sullivan Moving & Storage Co.

Terms expire August 31, 1963

Alfred J. Beaudry	City Coal Co.
Stephanie A. Stawasz	City Coal Co.
John H. McLaughlin	John W. McLaughlin Co.
Roger Blais	John W. McLaughlin Co.
Brenda A. Thomas	Taggart Fuel Corporation
Christopher Gallagher	Law Transportation Co.
Norman J. Servant	Taggart Fuel Corporation
Bryant A. Taggart	Taggart Fuel Corporation

Term expires April 1, 1962

Albert G. Gonthier	Nashua Iron and Metal Co., Inc.

Term expires August 10, 1962

Lorraine C. Beaudry	City Coal Co.

Term expires August 31, 1962

Ernest Lasalle	Taggart Fuel Corp.
Hugh A. Taggart	Taggart Fuel Corp.
Elizabeth Taggart	Taggart Fuel Corp.
M. Rita Grandmaison	Taggart Fuel Corp.
Frank Chappell	Taggart Fuel Corp.

The following appointments expire December 31, 1961

George L. Patterson	N. Kamenske & Co.
Marvis J. Mellen	N. Kamenske & Co.
Max I. Silber	N. Kamenske & Co.

MAYORS OF NASHUA

1.	Josephus Baldwin	1853—1854
2.	Freeman S. Rogers	1855—1856
3.	Thomas W. Gillis	1857
4.	Albin Beard	1858—1859
5.	Aaron W. Sawyer	1860
6.	George Bowers	1861
7.	Hiram T. Morrill	1862—1863
8.	Edward Spalding	1864
9.	Virgil C. Gilman	1865
10.	Gilman Scripture	1866—1867
11.	George Bowers	1868
12.	Jotham D. Otterson	1869—1870
13.	Dana Sargent	1871
14.	Seth D. Chandler	1872
15.	Frank A. McKean	1873—1874
16.	George H. Whitney	1875
17.	Charles Williams	1876—1877
18.	William H. Cook	1878
19.	Benjamin Holman	1879—1880
20.	Benjamin Fletcher, Jr.	1881—1882
21.	Alfred M. Norton	1883—1884
22.	John A. Spalding	1885
23.	James H. Tolles	1886—1888
24.	Charles H. Burke	1889—1890
25.	William H. Beasom	1891—1892
26.	William Hall	1893
27.	Thomas Sands	1894
28.	Joseph W. Howard	1895—1896
29.	Jason E. Tolles	1897—1900
30.	Milton A. Taylor	1901—1902
31.	Jeremiah J. Doyle	1903—1904
32.	Andros B. Jones	1905—1906
33.	Albert Shedd	1907—1910
34.	William H. Barry	1911—1914
35.	James B. Crowley	1915—1919
36.	Henri A. Burque	1920—1923
37.	Eaton D. Sargent	1924—1927
38.	William F. Sullivan	1928—1933
39.	Alvin A. Lucier	1934—1937
40.	Frank A. McMaster	1938—1939
41.	Eugene H. Lemay	1939—1945
42.	Oswald S. Maynard	1946—1949
43.	Hugh Gregg	1950
44.	Claude E. Nichols	1951
45.	Lester H. Burnham	1952—1957
46.	Mario J. Vagge	1958

REGULAR MEETINGS

Board of Aldermen

Second and Fourth Tuesday of each month at 8 P. M. at City Hall Building, except June, July, August and September one meeting on the second Tuesday

Finance Committee

First and fifteenth days of each month at 7:30 P. M. at City Hall Building.

Board of Education

Last Monday of each month at 7:45 P. M. at City Hall Building.

Police Commission

Last day of each month at 8 P. M. at Police Station.

Fire Commission

The twenty-fifth of each month at 7:30 P. M. at the Central Fire Station.

Trustees of Public Library

Second Monday of each month, except July and August, at the Library.

Trustees of Woodlawn Cemetery

Trustees meet on last Friday of each month, at the Cemetery Office.

Trustees of Edgewood Cemetery

Trustees meet on the last Monday of each month, at the Cemetery Office.

Trustees of Suburban Cemeteries

Trustees meet on call of Chairman.

Board of Health

First and third Tuesdays of each month at 4:30 P. M. at City Hall Building.

Board of Public Works

Public Works Office, 7:30 P. M. on second and fourth Wednesday of each month.

Board of Assessors

Every Tuesday at 2:00 P. M. at City Hall Building.

TIME - DATE and PLACE of MEETINGS

Building Code - Board of Appeals

Engineer's Office — No set date—On call of the Chairman

Lands and Buildings Committee

Committee Room, City Hall Building
7 P. M., Second and fourth Wednesday of each month

City Planning Board

Engineer's Office — 7:30 P. M. on first Monday of each month

Plumbing Board

Engineer's Office — No set date—On call of the Chairman

Traffic Committee

Committee Room, City Hall Building
8 P. M. on third Monday of each month

Board of Public Works' Retirement System

No set date—On call of the Chairman

Zoning Board of Adjustment

Ward Room — 7:30 P. M., Last Tuesday of each month

Park-Recreation Commission

Park-Recreation Office, Greeley Park — 1st and 3rd Tuesdays of each month at 7 P. M. except May, June, July and August one meeting on the 1st Tuesday.

CITY CLERK'S DEPARTMENT

Vital Statistics

Year	Deaths	Marriages	Births
1915	490	510	719
1916	411	391	900
1917	499	388	760
1918	666	380	818
1919	404	472	685
1920	466	585	786
1921	426	464	853
1922	434	393	814
1923	485	410	789
1924	418	435	870
1925	426	485	800
1926	408	462	812
1927	447	426	749
1928	418	498	757
1929	417	518	708
1930	410	485	699
1931	418	589	685
1932	350	546	677
1933	432	662	636
1934	442	713	648
1935	426	699	655
1936	444	650	625
1937	441	742	628
1938	409	602	659
1939	410	445	636
1940	345	479	661
1941	410	532	755
1942	399	586	874
1943	413	447	876
1944	411	441	793
1945	375	564	789
1946	414	951	1114
1947	458	879	1347
1948	464	795	1247
1949	423	694	1192
1950	470	665	1133
1951	448	692	1263
1952	457	680	1179
1953	418	649	1181
1954	449	612	1232
1955	484	616	1236
1956	470	667	1318
1957	492	624	1410
1958	511	652	1447
1959	494	649	1384
1960	486	560	1437
1961	520	584	1480

REPRESENTATIVES TO GENERAL COURT

1961 - 1962

Ward 1	Martha Cole	(R)	63	Manchester St.
	George W. Underhill	(R)	12	Stark St.
	Mabel Thompson Cooper	(R)	32	Webster St.
	James R. Milliken	(R)	12½	Auburn St.
Ward 2	George A. Dionne	(D)	9	Summer St.
	Theodore W. Rosedoff	(D)	22½	Canal St.
Ward 3	Agenor Belcourt	(D)	38	Perham St.
	Paul Kirkorian	(D)	2	Aetna Ave.
Ward 4	Cornelius M. Brosnahan	(D)	6	Olive St.
	Frank J. Sullivan	(D)	26	Prospect St.
Ward 5	Albert Maynard	(D)	15	Beech St.
	George S. Pappagianis	(D)	60½	Walnut St.
Ward 6	John B. Dionne	(D)	118	Vine St.
	Ernest Marcoux	(D)	28	Mulberry St.
Ward 7	Ralph W. Boisvert	(D)	1	Thomas St.
	Arthur J. Chartrain	(D)	82	Harbor Ave.
	Samuel L. Mason	(D)	15	Harvard St.
Ward 8	Oscar P. Bissonnette	(D)	15	Euclid Ave.
	Arthur Bouley	(D)	14	Sawyer St.
	Alfred P. Grandmaison	(D)	25	Sawyer St.
	Frank C. Sabluski	(D)	80	Linwood St.
	William O. Lavallee	(D)	31	Lumb Ave.
Ward 9	Paul E. Bouthillier	(D)	86	W. Hollis St.
	Joseph E. Houde	(D)	33	Grand Ave.

STATE SENATOR - 12th District

Nelle L. Holmes — Amherst, N. H.

STATE SENATOR - 13th District

Louis W. Paquette — 93 Ash St.

CHECKLIST INSPECTORS

1961 - 1962

Ward 1	*Carroll B. White	(R)	34 Cushing Ave.
	**Arthur J. Pierce	(R)	13 Manchester St.
Ward 2	George Mitchell	(D)	5 Laton St.
Ward 3	Alfred L. Theriault	(D)	129 East Hollis St.
Ward 4	Harvey J. Lavoie	(D)	11 Spruce St.
Ward 5	Leo Francoeur	(D)	30 Vine St.
Ward 6	Roland Lebel	(D)	68 Chestnut St.
Ward 7	Cornelius Hagerty	(D)	71 Bowers St.
Ward 8	William C. Pombrio	(D)	26 Lovell St.
Ward 9	Ernest Marquis	(D)	57 Pine St.

* Died April 26, 1961.
** Elected May 23, 1961.

MODERATORS

1961 - 1962

Ward 1	Louis D. Record, Jr.	(R)	9 Reservoir St.
Ward 2	Theodore Potry	(D)	151 Concord St.
Ward 3	Robert J. Dube	(D)	7 Van Buren St.
Ward 4	George D. Sullivan	(D)	24 Prospect St.
Ward 5	Emery H. Noel	(D)	12 Chestnut St.
Ward 6	Ralph Lucier	(D)	68¼ Ash St.
Ward 7	Paul Duquette	(D)	32 Spalding St.
Ward 8	Paul G. April	(D)	12 W. Glenwood St.
Ward 9	Roland Bouchard	(D)	20 Stevens Ave.

WARD CLERKS

1961 - 1962

Ward 1	William A. Marshall	(R)	2 Charlotte Ave.
Ward 2	David St. Hilaire	(R)	139 Colgate Rd.
Ward 3	Lionel Guilbert	(D)	72 Whitney St.
Ward 4	James G. Morse	(D)	28 Spring St.
Ward 5	George Leveille	(D)	5 Central St.
Ward 6	Emile O. Levesque	(D)	105½ Vine St.
Ward 7	Irene B. Aubut	(D)	79 Allds St.
Ward 8	Madeleine R. Cote	(D)	D.W. Highway So.
Ward 9	Hector J. Marquis	(D)	91 Ledge St.

WARD SELECTMEN

1961 - 1962

Ward 1	Leon F. Barker	(R)	47 Abbott St.
	Louis J. Steitz	(R)	9 Mt. Pleasant St.
	Mary E. Worthen	(R)	4 Cushing Ave.
Ward 2	Paul Charron	(D)	3 Wood St.
	Joseph S. Levesque	(D)	12 Norton St.
	James H. Larrabee	(R)	32 Summer St.
Ward 3	Raoul Blouin	(D)	57½ Whitney St.
	Amedee Jean	(D)	15 Bridge St.
	Camille S. Pepin	(D)	13 Bridge St.
Ward 4	George A. Fluet	(D)	1 Shedds Ave.
	Raymond Hale	(D)	10 Worcester St.
	Josephine Paine	(D)	10 Worcester St.
Ward 5	Raymond Bechard	(D)	35 Vine St.
	Leo J. Maynard	(D)	49½ Chestnut St.
	George Paradis	(D)	45 Vine St.
Ward 6	Roland Belanger	(D)	14 Buck St.
	Corinne English	(D)	76 Elm St.
	Maurice O'Brien	(D)	37 Lake St.
Ward 7	Ernest A. Ledoux	(D)	31 Gillis St.
	Louise P. Groux	(D)	24 King St.
	Normand C. Roussel	(D)	99 Bowers St.
Ward 8	Mrs. Lena Morrisette	(D)	20 Fulton St.
	Sylvio A. Cote	(D)	So. D.W. Highway
	Conrad Therrien	(D)	10 Fairview Ave.
Ward 9	Francis Bernard	(D)	4 Joffre St.
	William Desmarais	(D)	14 Fifth St.
	Archie Desrosiers	(D)	11 Fifth St.

GENERAL MUNICIPAL ELECTION

November 7, 1961

Pursuant to a Warrant posted by the Selectmen of the several Wards of the City of Nashua, New Hampshire, the legal voters met in their respective Wards at six o'clock in the forenoon on Tuesday the Seventh day of November 1961, and proceeded to ballot for the respective officers required by Law to be chosen and results of the different ballotings for the said officers were returned to the City Clerk by the Moderators of the several Wards and were as follows:

For - MAYOR

Term - Two Years

		Votes	Re-counts
Norman A. LePage	3 Courtland St.	287	
*Mario J. Vagge	31A Amherst St.	10,042	
Conrad H. Bellavance	350 Main St.	4,407	

For - ALDERMEN-AT-LARGE

Term - Four Years

Sylvio A. Gagnon	22 Maurice St.	3,697	3,728
*Thomas J. Leonard, Jr.	4 Woodland Dr.	8,007	7,973
Howard Lappe	10 Chester St.	2,843	2,835
Germaine Y. Bourdon	5 Pasadena Ave.	2,873	2,865
*Francis LaFlamme	132 Kinsley St.	4,765	4,773
Wilfred Pelletier	77 Walnut St.	4,750	4,729
*Raymond W. Hackett	113 Pine St.	7,032	7,001
,Norman R. April	65 Alder Dr.	3,897	3,893

For - ASSESSOR

Term - Six Years

*Paul E. Sirois	15 Sherman St.	8,482
Dennis Sullivan	12 Gillis St.	5,612

For - ASSESSOR

Term - Two Years

*Oscar N. Grandmaison	92½ Allds St.	6,571
Wilfred Thibault	17 Orange St.	2,162
James R. Griffin	70 Temple St.	5,215

For - BOARD OF PUBLIC WORKS

Term - Four Years

Gerard J. Isabelle	77½ Ledge St.	1,794
Howard M. March	3 Pine Hill Ave.	4,580
Thomas J. Michaud	14 Burke St.	2,732
John M. Michaud	D. W. Highway	1,782
*Albert L. Lavoie	6 Fifield St.	5,007
Peter R. Cote	13 W. Hobart St.	2,060
Alphege R. Theriault	61 Whitney St.	2,132
*Joseph A. Bouchard	16 Berkshire Rd.	5,181

FOR - BOARD OF EDUCATION

Term - Six Years

*Norman W. Crisp	29 Berkeley St.	8,782
Lionel L. Ducharme	126 Kinsley St.	5,095
*J. Gerard Levesque	7 Taft St.	8,958
Thomas J. Grigas	54 Kinsley St.	7,107
*S. Robert Winer	56 Wood St.	8,673
*John D. Wilcox	123 Palm St.	7,990

For - BOARD OF EDUCATION

Term - Two Years

Charles Trainor	54 Alder Dr.	6,339
*Herbert E. Miller	50 Raymond St.	7,696

For - FIRE COMMISSIONER

Term - Six Years

Maurice G. Riviere	15 Clement St.	4,111
*Armand A. Beaulieu	85 King St.	5,433
Winfield M. Dorr	2 Lake Ave.	1,335
Robert G. Pollock	123 Concord St.	3,558

For - WARD ALDERMEN

Term - Two Years

Ward One

*John V. Chesson	2 Ashland St.	1,527
Louis D. Record, Jr.	9 Reservoir St.	1,266

Ward Two

*James H. Larrabee	32 Summer St.	1,135

Ward Three

Paul Chenard	53 Avon Dr.	146
Robert L. Beaulieu	29 Tolles St.	184
Sylvio J. Rivard	14 Van Buren St.	90
Herman H. Hanson	42 Crown St.	62
*Lionel Guilbert	72 Whitney St.	499

Ward Four

Frank J. Sullivan	26 Prospect St.	304
*Donald R. Hardy	16 Holmes St.	376

Ward Five

*Albert R. Lavoie	53 Chestnut St.	416
Raymond Richards	36 Chestnut St.	329

Ward Six

*Alfred A. Arel	14 Buck St.	533
John W. DeVoe	105½ Ash St.	207
Thomas R. Reardon	85 Elm St.	425

Ward Seven

Adelard J. Aubut	79 Allds St.	285
Dennis F. Sweeney	13 Spalding Ave.	160
*Richard G. Ethier	12 Mulvanity St.	636
..Edward Douzanis	8 Williams St.	438
Raymond Michaud	65 Marshall St.	90
Roger E. Wallace	31 Bowers St.	149

Ward Eight

Thomas Migneault	22 Fulton St.	348
Ralph Soucy	25 Lumb Ave.	1,387
*Robert B. Welts	33 Lincoln Ave.	1,857
Harry G. Econ	68 Lund St.	273

Ward Nine

Roland A. Bouchard	20 Stevens Ave.	470
*Richard P. Joyce	171 W. Hollis St.	641

	Total Number of Names On Check List Nov. 7, 1961 Election	Total Votes Cast Nov. 7, 1961 Election
Ward 1	4584	2875
2	2286	1343
3	2145	1031
4	1145	711
5	1382	786
6	1740	1220
7	2597	1800
8	6310	4007
9	2087	1171
Totals	24,276	14,944

GENERAL MUNICIPAL ELECTION

November 7, 1961

BREAKDOWN BY WARDS

WARD ONE

Names on Check List	Total Ballots Cast
4584	2875

For MAYOR

	Votes
Norman A. LePage	72
Mario J. Vagge	2056
Conrad H. Bellavance	706

For WARD ALDERMAN

John V. Chesson	1527
Louis D. Record, Jr.	1266

For ALDERMEN-at-LARGE (Term 4 years)

Sylvio A. Gagnon	430
Thomas J. Leonard, Jr.	1994
Howard Lappe	872
Germaine Y. Bourdon	456
Francis LaFlamme	708
Wilfred Pelletier	598
Raymond W. Hackett	1518
Norman R. April	648

For ASSESSOR (6 yrs.)

Paul E. Sirois	1658
Dennis Sullivan	1054

For ASSESSOR (2 yrs.)

Oscar N. Grandmaison	1078
Wilfred Thibault	370
James R. Griffin	1168

For BOARD OF PUBLIC WORKS

Gerard J. Isabelle	238
Howard M. March	1249
Thomas J. Michaud	466
John M. Michaud	317
Albert L. Lavoie	728
Peter R. Cote	314
Alphege R. Theriault	241
Joseph A. Bouchard	1067

For BOARD OF EDUCATION (6 yrs.)

Norman W. Crisp	1524
Lionel L. Ducharme	711
J. Gerard Levesque	1549
Thomas J. Grigas	1290
S. Robert Winer	2133
John D. Wilcox	1500

For BOARD OF EDUCATION (2 yrs.)

Charles Trainor	1220
Herbert E. Miller	1529

For FIRE COMMISSIONER

Maurice G. Riviere	733
Armand A. Beaulieu	659
Winfield M. Dorr	280
Robert G. Pollock	1060

WARD TWO

Names on Check List	Total Ballots Cast
2286	1343

For MAYOR

Mario J. Vagge	939
Conrad H. Bellavane	367
Norman A. LePage	22

For WARD ALDERMAN

James H. Larrabee	1135

For ALDERMEN-at-LARGE (Term 4 years)

Sylvio A. Gagnon	283
Thomas J. Leonard, Jr.	832
Howard Lappe	361
Germaine Y. Bourdon	172
Francis LaFlamme	459
Wilfred Pelletier	391
Raymond W. Hackett	640
Norman R. April	294

For ASSESSOR (6 yrs.)

Paul E. Sirois	848
Dennis Sullivan	410

For ASSESSOR (2 yrs.)

Oscar N. Grandmaison	496
Wilfred Thibault	393
James R. Griffin	383

For BOARD OF PUBLIC WORKS

Gerard J. Isabelle	101
Howard M. March	452
Thomas J. Michaud	198
John M. Michaud	123
Albert L. Lavoie	432
Peter R. Cote	139
Alphege R. Theriault	301
Joseph A. Bouchard	422

For BOARD OF EDUCATION (6 yrs.)

Norman W. Crisp	825
Lionel L. Ducharme	383
J. Gerard Levesque	786
Thomas J. Grigas	575
S. Robert Winer	914
John D. Wilcox	681

For BOARD OF EDUCATION (2 yrs.)

Charles Trainor	548
Herbert E. Miller	733

For FIRE COMMISSIONER

Maurice G. Riviere	385
Armand A. Beaulieu	357
Winfield M. Dorr	76
Robert G. Pollock	475

WARD THREE

Names on Check List	Total Ballots Cast
2145	1031

For MAYOR

Norman A. LePage	20
Mario J. Vagge	731
Conrad H. Bellavance	275

For WARD ALDERMAN

Paul Chenard	146
Robert L. Beaulieu	184
Sylvio J. Rivard	90
Herman H. Hanson	62
Lionel Guilbert	499

For ALDERMEN-at-LARGE (Term 4 years)

Sylvio A. Gagnon	341
Thomas J. Leonard, Jr.	446
Howard Lappe	130
Germaine Y. Bourdon	282
Francis LaFlamme	387
Wilfred Pelletier	407
Raymond W. Hackett	345
Norman R. April	216

For ASSESSOR (6 yrs.)

Paul E. Sirois	699
Dennis Sullivan	249

For ASSESSOR (2 yrs.)

Oscar N. Grandmaison	359
Wilfred Thibault	354
James R. Griffin	244

For BOARD OF PUBLIC WORKS

Gerard J. Isabelle	78
Howard M. March	201
Thomas J. Michaud	142
John M. Michaud	99
Albert L. Lavoie	351
Peter R. Cote	97
Alphege R. Theriault	487
Joseph A. Bouchard	273

For BOARD OF EDUCATION (6 yrs.)

Norman W. Crisp	590
Lionel L. Ducharme	456
J. Gerard Levesque	643
Thomas J. Grigas	434
S. Robert Winer	507
John D. Wilcox	455

For BOARD OF EDUCATION (2 yrs.)

Charles Trainor	354
Herbert E. Miller	603

For FIRE COMMISSIONER

Maurice G. Riviere	324
Armand A. Beaulieu	525
Winfield M. Dorr	43
Robert G. Pollock	105

WARD FOUR

Names on Check List	Total Ballots Cast
1145	711

For MAYOR

Norman A. LePage	14
Mario J. Vagge	540
Conrad H. Bellavance	155

For WARD ALDERMAN

Frank J. Sullivan	304
Donald R. Hardy	376

For ALDERMEN-at-LARGE (Term 4 years)

Sylvio A. Gagnon	158
Thomas J. Leonard, Jr.	367
Howard Lappe	120
Germaine Y. Bourdon	191
Francis LaFlamme	213
Wilfred Pelletier	191
Raymond W. Hackett	354
Norman R. April	151

For ASSESSOR (6 yrs.)

Paul E. Sirois	322
Dennis Sullivan	347

For ASSESSOR (2 yrs.)

Oscar N. Grandmaison	230
Wilfred Thibault	52
James R. Griffin	411

For BOARD OF PUBLIC WORKS

Gerard J. Isabelle	74
Howard M. March	248
Thomas J. Michaud	122
John M. Michaud	55
Albert L. Lavoie	215
Peter R. Cote	172
Alphege R. Theriault	88
Joseph A. Bouchard	201

For BOARD OF EDUCATION (6 yrs.)

Norman W. Crisp	434
Lionel L. Ducharme	206
J. Gerard Levesque	379
Thomas J. Grigas	408
S. Robert Winer	376
John D. Wilcox	405

For BOARD OF EDUCATION (2 yrs.)

Charles Trainor	258
Herbert E. Miller	386

For FIRE COMMISSIONER

Maurice G. Riviere	172
Armand A. Beaulieu	274
Winfield M. Dorr	63
Robert G. Pollock	174

WARD FIVE

Names on Check List	Total Ballots Cast
1382	786

For MAYOR

Norman A. LePage	18
Mario J. Vagge	535
Conrad H. Bellavance	242

For WARD ALDERMAN

Albert R. Lavoie	416
Raymond Richards	329

For ALDERMEN-at-LARGE (Term 4 years)

Sylvio A. Gagnon	332
Thomas J. Leonard, Jr.	302
Howard Lappe	102
Germaine Y. Bourdon	145
Francis LaFlamme	299
Wilfred Pelletier	352
Raymond W. Hackett	280
Norman R. April	193

For ASSESSOR (6 yrs.)

Paul E. Sirois	461
Dennis Sullivan	285

For ASSESSOR (2 yrs.)

Oscar N. Grandmaison	349
Wilfred Thibault	114
James R. Griffin	283

For BOARD OF PUBLIC WORKS

Gerard J. Isabelle	144
Howard M. March	230
Thomas J. Michaud	128
John M. Michaud	78
Albert L. Lavoie	288
Peter R. Cote	121
Alphege R. Theriault	91
Joseph A. Bouchard	270

For BOARD OF EDUCATION (6 yrs.)

Norman W. Crisp	520
Lionel L. Ducharme	321
J. Gerard Levesque	487
Thomas J. Grigas	397
S. Robert Winer	331
John D. Wilcox	435

For BOARD OF EDUCATION (2 yrs.)

Charles Trainor	319
Herbert E. Miller	403

For FIRE COMMISSIONER

Maurice G. Riviere	214
Armand A. Beaulieu	323
Winfield M. Dorr	53
Robert G. Pollock	178

WARD SIX

Names on Check List	Total Ballots Cast
1740	1220

For MAYOR

Norman A. LePage	14
Mario J. Vagge	864
Conrad H. Bellavance	334

For WARD ALDERMAN

Alfred A. Arel	533
John W. DeVoe	207
Thomas R. Reardon	425

For ALDERMEN-at-LARGE (Term 4 years)

Sylvio A. Gagnon	329
Thomas J. Leonard, Jr.	558
Howard Lappe	157
Germaine Y. Bourdon	249
Francis LaFlamme	424
Wilfred Pelletier	471
Raymond W. Hackett	610
Norman R. April	363

For ASSESSOR (6 yrs.)

Paul E. Sirois	718
Dennis Sullivan	446

For ASSESSOR (2 yrs.)

Oscar N. Grandmaison	582
Wilfred Thibault	145
James R. Griffin	427

For BOARD OF PUBLIC WORKS

Gerard J. Isabelle	156
Howard M. March	287
Thomas J. Michaud	235
John M. Michaud	112
Albert L. Lavoie	511
Peter R. Cote	182
Alphege R. Theriault	132
Joseph A. Bouchard	499

For BOARD OF EDUCATION (6 yrs.)

Norman W. Crisp	780
Lionel L. Ducharme	510
J. Gerard Levesque	734
Thomas J. Grigas	669
S. Robert Winer	555
John D. Wilcox	702

For BOARD OF EDUCATION (2 yrs.)

Charles Trainor	536
Herbert E. Miller	605

For FIRE COMMISSIONER

Maurice G. Riviere	368
Armand A. Beaulieu	512
Winfield M. Dorr	79
Robert G. Pollock	222

WARD SEVEN

Names on Check List	Total Ballots Cast
2597	1800

For MAYOR

Norman A. LePage	35
Mario J. Vagge	1179
Conrad H. Bellavance	578

For WARD ALDERMAN

Adelard J. Aubut	285
Dennis F. Sweeney	160
Richard G. Ethier	636
Edward Douzanis	438
Raymond Michaud	90
Roger E. Wallace	149

For ALDERMEN-at-LARGE (Term 4 years)

Sylvio A. Gagnon	498
Thomas J. Leonard, Jr.	897
Howard Lappe	290
Germaine Y. Bourdon	376
Francis LaFlamme	603
Wilfred Pelletier	586
Raymond W. Hackett	811
Norman R. April	481

For ASSESSOR (6 yrs.)

Paul E. Sirois	863
Dennis Sullivan	851

For ASSESSOR (2 yrs.)

Oscar N. Grandmaison	1068
Wilfred Thibault	151
James R. Griffin	493

For BOARD OF PUBLIC WORKS

Gerard J. Isabelle	170
Howard M. March	485
Thomas J. Michaud	451
John M. Michaud	282
Albert L. Lavoie	688
Peter R. Cote	241
Alphege R. Theriault	215
Joseph A. Bouchard	616

For BOARD OF EDUCATION (6 yrs.)

Norman W. Crisp	1033
Lionel L. Ducharme	657
J. Gerard Levesque	1160
Thomas J. Grigas	879
S. Robert Winer	904
John D. Wilcox	961

For BOARD OF EDUCATION (2 yrs.)

Charles Trainor	717
Herbert E. Miller	961

For FIRE COMMISSIONER

Maurice G. Riviere	398
Armand A. Beaulieu	1044
Winfield M. Dorr	85
Robert G. Pollock	233

WARD EIGHT

Names on Check List	Total Ballots Cast
6310	4007

For MAYOR

Norman A. LePage	70
Mario J. Vagge	2505
Conrad H. Bellavance	1270

For WARD ALDERMAN

Thomas Migneault	348
Ralph Soucy	1387
Robert B. Welts	1857
Harry G. Econ	273

For ALDERMEN-at-LARGE (Term 4 years)

Sylvio A. Gagnon	932
Thomas J. Leonard, Jr.	2173
Howard Lappe	657
Germaine Y. Bourdon	750
Francis LaFlamme	1198
Wilfred Pelletier	1215
Raymond W. Hackett	2064
Norman R. April	1236

For ASSESSOR (6 yrs.)

Paul E. Sirois	2211
Dennis Sullivan	1589

For ASSESSOR (2 yrs.)

Oscar N. Grandmaison	1843
Wilfred Thibault	438
James R. Griffin	1459

For BOARD OF PUBLIC WORKS

Gerard J. Isabelle	474
Howard M. March	1127
Thomas M. Michaud	780
John M. Michaud	604
Albert L. Lavoie	1358
Peter R. Cote	661
Alphege R. Theriault	447
Joseph A. Bouchard	1429

For BOARD OF EDUCATION (6 yrs.)

Norman W. Crisp	2362
Lionel L. Ducharme	1331
J. Gerard Levesque	2490
Thomas J. Grigas	1853
S. Robert Winer	2381
John D. Wilcox	2247

For BOARD OF EDUCATION (2 yrs.)

Charles Trainor	1863
Herbert E. Miller	1927

For FIRE COMMISSIONER

Maurice G. Riviere	1153
Armand A. Beaulieu	1267
Winfield M. Dorr	578
Robert G. Pollock	899

WARD NINE

Names on Check List	Total Ballots Cast
2087	1171

For MAYOR

Norman A. LePage	22
Mario J. Vagge	693
Conrad H. Bellavance	480

For WARD ALDERMAN

Roland A. Bouchard	470
Richard P. Joyce	641

For ALDERMEN-at-LARGE (Term 4 years)

Sylvio A. Gagnon	394
Thomas J. Leonard, Jr.	438
Howard Lappe	154
Germaine Y. Bourdon	252
Francis LaFlamme	474
Wilfred Pelletier	539
Raymond W. Hackett	410
Norman R. April	315

For ASSESSOR (6 yrs.)

Paul E. Sirois	702
Dennis Sullivan	381

For ASSESSOR (2 yrs.)

Oscar N. Grandmaison	566
Wilfred Thibault	145
James R. Griffin	347

For BOARD OF PUBLIC WORKS

Gerard J. Isabelle	359
Howard M. March	301
Thomas J. Michaud	210
John M. Michaud	112
Albert L. Lavoie	436
Peter R. Cote	133
Alphege R. Theriault	130
Joseph A. Bouchard	404

For BOARD OF EDUCATION (6 yrs.)

Norman W. Crisp	714
Lionel L. Ducharme	520
J. Gerard Levesque	730
Thomas J. Grigas	602
S. Robert Winer	572
John D. Wilcox	604

For BOARD OF EDUCATION (2 yrs.)

Charles Trainor	524
Herbert E. Miller	549

For FIRE COMMISSIONER

Maurice G. Riviere	364
Armand A. Beaulieu	472
Winfield M. Dorr	78
Robert G. Pollock	212

REPORT

OF AN EXAMINATION AND AUDIT

OF THE ACCOUNTS

OF THE

CITY OF NASHUA

FOR THE FISCAL YEAR ENDED

DECEMBER 31, 1961

made by

THE DIVISION OF MUNICIPAL ACCOUNTING
STATE TAX COMMISSION
May 23 - June 13, 1962

DIVISION OF MUNICIPAL ACCOUNTING
STATE TAX COMMISSION

Concord New Hampshire

June 29, 1962

To the Mayor and Board of Aldermen

Nashua, New Hampshire

Gentlemen:

Submitted herewith is the report of an examination and audit of the accounts of the City of Nashua for the fiscal year ended December 31, 1961, which was made by this Division in accordance with your request. Exhibits as hereafter listed are included as part of the report.

SCOPE OF AUDIT

The accounts and records of all city officials charged with the custody, receipt and disbursement of city funds were examined and audited. An examination was made of a sufficient number of vouchers, payrolls and cancelled checks to satisfy the requirements of accepted standards of audit procedure. Receipts were checked by source insofar as possible. Book balances were verified by comparison with reconciled bank balances made from statements obtained from depository banks. Verification of uncollected taxes was made by mailing notices to taxpayers whose accounts appeared to be delinquent according to the Collector's records. The amounts of uncollected and unredeemed taxes as indicated in this report are therefore subject to any changes which may be necessitated by the return of verification notices.

Comparative Balance Sheets (Revenue Accounts) — December 31, 1960 - December 31, 1961: (Exhibit A-1)

Comparative Balance Sheets (Revenue Accounts) for the fiscal years ended December 31, 1960 and Deceber 31, 1961, are presented in Exhibit A-1. As indicated therein, the Surplus decreased by $108,200.61, from $192,174.55 to $83,973.94 in 1961.

Analysis of Change in Current Financial Condition: (Exhibit B-2)

An analysis of the change in the current financial condition of the City during the year is made in Exhibit B-2, with the factors which caused the change indicated therein. These were as follows:

Decrease in Surplus

Surplus Used to Reduce Tax Rate	$150,000.00	
Supplemental Appropriations from Surplus	17,971.31	
Reimbursement Non-Revenue Cash	4,500.00	
1959 Overlay Adjustment	1,197.97	
1956 Taxes Written Off	5,867.66	
1955 Tax Titles Written Off	1,165.59	
Overpayments Refunded	718.25	
Excess Debits	4.01	
		$181,424.79

Increase in Surplus

Net Budget Surplus	$ 61,643.57	
1956 Overlay Written Off	11,536.91	
Tax Redemptions Previously Charged Off	12.47	
Old Checks Cancelled	31.23	
		73,224.18
Net Decrease		$108,200.61

Increase in Bonded Indebtedness:

The bonded indebtedness of the City (including School debt) increased by $1,586,000.00 in 1961, as shown herewith:

	Bonded Debt December 31, 1960	Bonds Issued in 1961	Bonds Retired in 1961	Bonded Debt December 31, 1961
Sewer, Health & Sanitation Loans	$ 965,000.00	$	$ 65,000.00	$ 900,000.00
Widening Main & Water Streets	140,000.00		20,000.00	120,000.00
Public Improvement Loans	323,000.00		26,000.00	297,000.00
Fire Equipment Loans	9,000.00		3,000.00	6,000.00
School Loans	904,000.00	1,335,000.00	85,000.00	2,154,000.00
High-Water Streets Parking Lot Loans		450,000.00		450,000.00
	$2,341,000.00	$1,785,000.00	$199,000.00	$3,927,000.00

Statement of Bonded Indebtedness: (Exhibit W)

A statement of outstanding bonded indebtedness as of December 31, 1961, showing annual debt service requirements, is contained in Exhibit W.

Comparative Statements of Appropriations and Expenditures — Estimated and Actual Revenues: (Exhibits D & E)

Comparative statements of appropriations and expenditures, estimated and actual revenues for the fiscal year ended December 31, 1961, are presented in Exhibits D and E. As indicated therein, a net unexpended balance of appropriations of $74,212.31, less a revenue deficit of $12,568.74, resulted in a net budget surplus of $61,643.57.

Tax Collections:

Tax collections (exclusive of State Head Taxes) of the current year's levy, as compared to taxes assessed, for the years of 1960 and 1961, were as follows:

	Levy of 1960	Percent	Levy of 1961	Percent
Taxes Assessed — Current Year's Levy	$4,156,261.38		$4,412,334.87	
Taxes Collected — Current Year's Levy	$3,815,748.98	91.8%	$4,010,099.15	90.9%
Taxes Abated — Current Year's Levy	8,386.23	.2%	15,518.40	.3%
Uncollected Taxes — Current Year's Levy	332,126.17	8.0%	386,717.87	8.8%
	$4,156,261.38	100.0%	$4,412,334.87	100.0%

GENERAL COMMENTS

General Fund Overdraft:

It is noted that as of December 31, 1961, there was an overdraft of $170,791.96 in the General Fund account. This resulted from expenditures exceeding receipts in the General Fund during the year by the amount of the overdraft. (Exhibit F-1)

Because of the fact that the Revenue (General Fund) Cash and Non-Revenue (Bond Fund) Cash are combined in one bank account, as indicated in Exhibit F-3, the General Fund actually borrowed $170,791.96 from the Bond Fund during 1961, and is indebted to the Bond Fund for this amount.

To show how the continued use of Surplus, in amounts larger than available cash balances, has reduced the General Funds in four years from a balance of $110,664.46 on December 31, 1957, to an overdraft of $170.791.96 on December 31, 1961, the following table has been prepared:

	General Fund Surplus	Surplus Used to Reduce Tax Rate	Other Appropr. From Surplus	General Fund Cash Balance	Uncollected Taxes (Current Year)
December 31, 1957	$144,726.80	$ 84,000.00	$ 600.00	$110,664.46	$224,314.37
December 31, 1958	153,014.77	85,000.00	7,150.00	80,836.62	284,655.83
December 31, 1959	188,952.52	90,000.00	13,000.00	21,337.22	301,841.30
December 31, 1960	192,174.55	45,000.00	102,100.00	1,098.40	332,128.37
December 31, 1961	83.973.94	150,000.00	17,971.31	*(170,791.96)	386,717.32

*(Overdraft)

Depletion of Surplus:

In order to re-establish the cash position of the City and consistent with sound financial procedure, it is recommended that further appropriations from Surplus, either for reduction of the tax rate or other purposes, should be limited to the actual amount of cash in the General Fund at the close of the preceding fiscal year.

The Surplus in the past three years has consisted chiefly of uncollected taxes rather than cash, so that the large annual appropriations therefrom have resulted in the current overdraft of the General Fund account.

Separation of Revenue and Non-Revenue Funds:

It is also recommended that the Revenue and Non-Revenue funds be separated and deposited in individual bank accounts, rather than in one combined account as at present. This is the accepted procedure generally followed by municipalities in New Hampshire. Because the law specifically prohibits the issuance of bonds for current maintenance expenses, the practice of borrowing from bond funds is questionable.

When the Revenue and Non-Revenue funds are separated, bond funds not necessary for immediate use may be invested by the City Treasurer in interest bearing short term U. S. Treasury bills with the approval of the Mayor and majority of the City Council.

Cash requirements of the General Fund in excess of current revenues should be met through tax anticipation loans.

Conclusion:

The provisions of Chapter 184 of the Laws of 1955, require that this report or the summary of findings and recommendations (letter of transmittal) shall be published in the next annual report of the City.

We extend our thanks to the officials of the City of Nashua and their office staffs for the assistance rendered during the course of the audit.

Yours very truly,

HOWARD G. FOWLER, *Director*
Division of Municipal Accounting
State Tax Commission

O. Maurice Oleson
Lionel J. DeGrace
Auditors
Charles T. Carroll
George L. Russell
Laurence M. Bean
Accountants

DIVISION OF MUNICIPAL ACCOUNTING
STATE TAX COMMISSION

Concord, New Hampshire
June 29, 1962

CERTIFICATE OF AUDIT

This is to certify that we have examined and audited the accounts and records of the City of Nashua for the fiscal year ended December 31, 1961. In our opinion, the Exhibits included herewith reflect the true financial condition of the City on December 31, 1961, together with the results of operations for the fiscal year ended on that date.

Respectfully submitted,

HAROLD G. FOWLER, *Director*
Division of Municipal Accounting
State Tax Commission

O. Maurice Oleson
Lionel J. DeGrace
Auditors
Charles T. Carroll
George L. Russell
Laurence M. Bean
Accountants

INDEX

EXHIBITS:

Balance Sheets:

A-1—Comparative Balance Sheets—Revenue Accounts

A-2—Comparative Balance Sheets—Non-Revenue Accounts

A-3—Comparative Balance Sheets—General Indebtedness

A-4—Balance Sheet—Trust and Investment Funds

Analysis of Surplus Accounts:

B-1—Analysis of Surplus Account—Current

B-2—Analysis of Surplus Account—Prior Years

Analysis of Overlay Account:

C —Analysis of Overlay Account

Budget Analysis:

D —Comparative Statement of Appropriations and Expenditures

E Comparative Statement of Estimated and Actual Revenues

Treasurer's Accounts:

F-1—Classified Statement of Receipts and Expenditures—Revenue Cash

F-2—Statement of Receipts and Expenditures—Non-Revenue Cash

F-3—Summary of Receipts, Expenditures and Proof of Balance

Tax Collector's Accounts:

G-1—Summary of Warrants

G-2—Summary of State Head Tax Warrants

G-3—Summary of Tax Sale Account

Clerk's Accounts:

H —Summary of City Clerk's Accounts

Departmental — Receipts, Expenditures and Appropriations:

I —Police Department

J —Fire Department

K —Public Works Department

L —Board of Health

M —Parks & Recreation Department

N —Public Library

O —Zoning Board of Adjustment

P —Board of Examination of Plumbers

Q —Airport Commission

R —Parking Meter Account

S —Municipal Court

T —Civil Defense

U —Nashua High School Athletic Fund

Cemeteries — Receipts, Expenditures and Appropriations:

V-1—Woodlawn Cemetery

V-2—Edgewood Cemetery

V-3—Suburban Cemetery

Indebtedness:

W —Statement of Outstanding Indebtedness, Showing Annual Maturities of Principal and Interest

Trust Funds:

X —Analysis of Investments

Surety Bonds:

Y —City Officials' Surety Bonds

EXHIBIT A-1

CITY OF NASHUA
COMPARATIVE BALANCE SHEETS
REVENUE ACCOUNTS
AS OF DECEMBER 31 1960 and DECEMBER 31, 1961

ASSETS

	Dec. 31, 1960	Dec. 31, 1961
Cash on Hand & In Bank:		
City Treasurer	$ 1,098.40	($ 170,791.96)
City Clerk	475.00	475.00
Police	300.00	300.00
	$ 1,873.40	($ 170,016.96)
Uncollected Taxes:		
Current Year	$ 332,128.37	$ 386,717.32
Prior Years	40,835.08	50,078.07
	$ 372,963.45	$ 436,795.39
Uncollected State Head Taxes:		
Current Year	32,520.00	29,495.00
Unredeemed Taxes:		
Tax Titles	26,258.23	28,987.53
Tax Deeds	1,018.61	
Total Assets	$ 434,633.69	$ 325,260.96

LIABILITIES

	Dec. 31, 1960	Dec. 31, 1961
Accounts Payable:		
State of New Hampshire		
Current Year's Head Taxes:		
Uncollected	$ 32,520.00	$ 29,495.00
Collected—Not Remitted	9,064.00	12,217.50
Bond & Debt Retirement Tax:		
Collected—Not Remitted	256.05	130.13
Uncollected	46.73	55.22
	$ 41,886.78	$ 41,897.85

Unexpended Balances:

Woodlawn Cemetery	$ 641.50	$ 394.49
Edgewood Cemetery	(237.52)	(205.72)
Suburban Cemetery	5.43	80.45
School Cafeteria	7,463.57	6,539.88
Mechanic Arts	2,279.78	1,305.76
School Music	334.66	582.63
Interest on Temporary Loans	6,235.92	17,253.15
Pension Funds	6,698.43	8,489.64
Police Department	278.40	
Public Library	1,800.00	
Park-Recreation	8,000.00	8,400.00
Interest on Bonds	5,253.35	8,702.30
Maturing Debt	18,960.00	
Civil Defense		13,000.00
	$ 57,713.52	$ 64,542.58

Reserves:

Tax Titles & Tax Deeds Reserve	$ 1,322.49	$ 1,456.29
Board of Puplic Works Retirement Fund (Deficit)	(5,375.52)	(2,619.93)
Parking Meters	79,665.96	91,251.94
	$ 75,612.93	$ 90,088.30

Overlays:

Levy of 1961	$	$ 4,136.34
Levy of 1960	15,273.54	7,190.42
Levy of 1959	6,993.93	
Levy of 1958	18,695.14	18,695.14
Levy of 1957	14,736.39	14,736.39
Levy of 1956	11,546.91	
	$ 67,245.91	$ 44,758.29
Total Liabilities	$ 242,459.14	$ 241,287.02
Surplus	192,174.55	83,973.94
Total Liabilities & Surplus	$ 434,633.69	$ 325,260.96

EXHIBIT A-2

CITY OF NASHUA
COMPARATIVE BALANCE SHEETS
NON-REVENUE ACCOUNTS
AS OF DECEMBER 31, 1960 and DECEMBER 31, 1961

ASSETS

	Dec. 31, 1960	Dec. 31, 1961
Cash	$ 741,200.08	$1,720,320.19
Bond Anticipation Notes Issued	140,000.00	
Total Assets	$ 881,200.08	$1,720,320.19

LIABILITIES

Unexpended Bond Fund Balances:		
Widening of Main & Water Sts.	($ 3,027.29)	($ 3,027.29)
Municipal Improvement Bonds:		
New Fire Station	18,979.19	691.07
Memorial Library	1,668.24	(.07)
Municipal Airport	3,452.73	(3,486.07)
Sanitary Sewer System	146,185.19	110,201.26
Sewerage Treatment Plant	520,199.97	111,495.85
High & Water Sts. Parking Lots	49,855.13	357,135.82
School Bond Issue	3,886.92	3,886.92
New Junior High School		1,143,422.70
	$ 741,200.08	$1,720,320.19
Bond Anticipation Notes Issued	140,000.00	
Total Liabilities	$ 881,200.08	$1,720,320.19

EXHIBIT A-3

CITY OF NASHUA
COMPARATIVE BALANCE SHEETS
GENERAL INDEBTEDNESS
AS OF DECEMBER 31, 1961

ASSETS

	Dec. 31, 1960	Dec. 31, 1961
Bonded Indebtedness	$2,341,000.00	$3,927,000.00
Total Assets	$2,341,000.00	$3,927,000.00

LIABILITIES

Bonds Outstanding:

Sewer, Health & Sanitation Loans	$ 965,000.00	$ 900,000.00
Public Improvement Loans	323,000.00	297,000.00
School Loans	904,000.00	2,154,000.00
Fire Equipment Loans	9,000.00	6,000.00
Widening Main & Water Streets Loan	140,000.00	120,000.00
High-Water Streets Parking Lot Loan		450,000.00
Total Liabilities	$2,341,000.00	$3,927,000.00

EXHIBIT A-4

CITY OF NASHUA
BALANCE SHEET
TRUST AND INVESTMENT FUNDS
AS OF DECEMBER 31, 1961

ASSETS

Cash in Banks	$ 146,538.60	
Securities on Hand	576,371.71	
Total Assets		$ 722,910.31

LIABILITIES

Library Funds:

Hunt Fund	$ 13,074.09	
Hussey Fund	27,232.81	
Ira F. Harris Fund	21,288.74	
Almira Jacquith Fund	635.73	
Library Annex Fund	32,731.17	
		$ 94,962.55

Lecture Funds:

Moses Hunt Fund	$ 15,810.70	
Ira F. Harris Fund	26,305.85	
		$ 42,116.55

School Prize Funds:

Noyes Medal Fund	$ 1,014.99	
Willis T. Dodge Fund	2,030.00	
		$ 3,044.99

Cemetery Funds — Perpetual Care:

Edgewood Cemetery	$ 173,694.94	
Woodlawn Cemetery	236,418.56	
Suburban Cemetery	13,657.82	
		$ 423,771.32

Cemetery Funds — Other:

Edgewood Cemetery:

Ella J. McMillen Special Fund	$ 1,735.89	
M. P. Harris Fund	1,000.00	
Walks & Drives Fund	10,066.65	
F. B. McQuesten Fund	1,000.00	
		$ 13,802.54

Woodlawn Cemetery:

Fence Reserve	$ 1,610.99

Suburban Cemetery:

Nelson S. Whitman Fund	$ 63,485.06

Nashua Cemetery Association:		
S. P. Cothrin Fund	$ 974.36	
S. B. Cothrin Fund	743.97	
Laura Hill Funds	312.26	
Mrs. E. J. Hibbard Fund	137.18	
		$ 2,167.77
Miscellaneous Funds:		
Park Recreation (City Farm Fund	$ 5,057.10	
Weaver's Union Hospital Fund	745.08	
Jennie N. Wallace Fund	770.91	
Charlotte O. Harris Fund	259.52	
Board of Public Works' Retirement Fund	71,115.93	
		$ 77,948.54
Total Liabilities		$ 722,910.31

EXHIBIT B-1

CITY OF NASHUA
ANALYSIS OF SURPLUS ACCOUNT — CURRENT
FISCAL YEAR ENDED DECEMBER 31, 1961

Unexpended Balances of Appropriations	$ 78,647.19	
Overdrafts of Appropriations	4,434.88	
Net Unexpended Balance of Appropriations		$ 74,212.31
Actual Revenue — Net	$ 780,286.26	
Estimated Revenue	792,855.00	
Net Revenue (Deficit)		($ 12,568.74)
Net Budget Surplus		$ 61,643.57

CITY OF NASHUA
ANALYSIS OF SURPLUS ACCOUNT — PRIOR YEARS
FISCAL YEAR ENDED DECEMBER 31, 1961

Balance — December 31, 1960		$ 192,174.55
Additions During Year:		
Net Budget Surplus	$ 61,643.57	
1956 Overlay Written Off	11,536.91	
Tax Redemptions — Previously Charged Off	12.47	
Old Checks Cancelled	31.23	
		$ 73,224.18
		$ 265,398.73
Deductions During Year:		
Legal & Engineering Fees — Pennichuck Case — Per Resolution	$ 8,471.31	
Reimbursement Non-Revenue Cash	4,500.00	
1959 Overlay Adjustment	1,197.97	
Surplus Used to Reduce Tax Rate	150,000.00	
1956 Taxes Written Off —.....	5,867.66	
1955 Tax Titles Written Off	1,165.59	
Transferred to General Government (Salaries) per Resolution September 12, 1961	3,000.00	
Transferred to Civil Defense per Resolution Sept. 26, 1961	6,500.00	
Overpayments Refunded	718.25	
Excess Debits	4.01	
		$ 181,424.79
Balance — December 31, 1961		$ 83,973.94

EXHIBIT C

CITY OF NASHUA

ANALYSIS OF OVERLAY ACCOUNT

FISCAL YEAR ENDED DECEMBER 31, 1961

			Levies of:			
CREDITS	1961	1960	1959	1958	1957	1956
Balance—December 1, 1960	$	$15,273.54	$6,993.93	$18,695.14	$14,736.39	$11,546.91
1961 Overlay Raised	19,724.74					
	$19,724.74	$15,273.54	$6,993.93	$18,695.14	$14,736.39	$11,546.91
DEBITS						
Abatements	$15,518.40	$ 1,199.68	$	$	$	$
Refunds	70.00	6,883.44	8,191.90			10.00
Transferred to Surplus			(1,197.97			11,536.91
Balance—December 31, 1961	4,136.34	7,190.42		18,695.14	14,736.39	
	$19,724.74	$15,273.54	$6,993.93	$18,695.14	$14,736.39	$11,546.91

EXHIBIT D

CITY OF NASHUA

COMPARATIVE STATEMENT OF APPROPRIATIONS AND EXPENDITURES

FISCAL YEAR ENDED DECEMBER 31, 1961

	Carried From 1960 (Assets) & Liabilities	Appropriations 1961	Receipts and Reimbursements	Appropriation Transfers	Total Amount Available	Expenditures 1961	Transfers to Revenues	Total Charges	(Overdrafts) or Unexpended Balances	Carried To 1962 (Assets) & Liabilities
GENERAL GOVERNMENT:										
Salaries	$	$ 88,850.00	$	*$ 3,000.00	$ 91,850.00	$ 91,925.00	$	$ 91,925.00	($ 75.00)	$
General		24,550.00	1,030.56		25,580.56	25,633.86		25,633.86	(53.30)	
Wards & Elections		12,585.00			12,585.00	10,503.90		10,503.90	2,081.10	
Assessors		32,292.00			32,292.00	32,520.11		32,520.11	(228.11)	
City Hall & Buildings		33,265.00			33,265.00	33,472.55		33,472.55	(207.55)	
Pension Fund	6,698.43	230,653.72	17,404.91	— 4,500.00	250,257.06	233,347.44		233,347.44	8,419.98	8,489.64
Insurance		18,599.70	1,112.59		19,712.29	18,599.40		18,599.40	1,112.89	
PROTECTION OF PERSONS & PROPERTY:										
Police	278.40	366,066.00	10,895.48		377,239.88	367,650.89	9,421.60	377,072.49	167.39	
Fire		461,413.18	1,602.91		463,016.09	456,079.74	1,058.21	457,137.95	5,878.14	
Zoning Board of Adjustment		725.00	426.04		1,151.04	524.10	426.04	950.14	200.90	
Board of Examination of Plumbing		150.00	66.00		216.00	21.00	66.00	87.00	129.00	
City Planning Board		8,300.00			8,300.00	8,188.00		8,188.00	112.00	
Civil Defense		17,119.00	546.96	* 6,500.00	24,165.96	10,439.18		10,439.18	726.78	13,000.00
HEALTH & SANITATION:										
Board of Health		64,482.50	777.87		65,260.37	63,854.16	777.87	64,632.03	628.34	
HIGHWAYS:										
Board of Public Works		725,087.81	90,168.11		815,255.92	787,067.08	30,623.06	817,690.14	(2,434.22)	
Street Lights		92,000.00			92,000.00	93,436.70		93,436.70	(1,436.70)	
PUBLIC LIBRARY	1,800.00	110,147.00	4,185.04		116,132.04	111,916.84	4,163.58	116,080.42	51.62	
CHARITIES:										
Old Age Assistance		84,505.00	2,413.51		86,918.51	71,290.90	2,413.51	73,704.41	13,214.10	
Public Welfare		42,899.00	5,600.81		48,499.81	30,948.42	5,600.81	36,549.73	11,950.08	
PARK-RECREATION	8,000.00	102,719.00	3,315.78		114,034.78	106,015.91	3,090.28	104,106.19	1,528.59	8,400.00

PUBLIC SERVICE ENTERPRISES:										
Water Supply	.....	90,863.60	6.88		90,870.48	89,526.45		89,526.45	1,344.03	
Woodlawn Cemetery	641.50	7,414.69	22,675.72		30,731.91	30,337.42		30,337.42		394.49
Edgewood Cemetery	(237.52)	4,517.52	16,749.03		21,029.03	21,234.75		21,234.75		(205.72)
Suburban Cemetery	5.43	5,661.65	693.24	+ 16.45	6,376.77	6,296.32		6,296.32		80.45
Aeronautics	.....	12,775.00	2,959.31		15,734.31	3,804.77		3,804.77	11,929.54	
PARKING METERS	79,665.96		63,773.68		143,439.64	42,127.70	10,060.00	52,187.70		91,251.94
INTEREST & MATURING DEBT:										
Interest on Bonds	5,253.35	66,298.00	11,298.95		82,850.30	74,148.00		74,148.00		8,702.30
Interest on Temporary Loans	6,235.92	35,000.00			41,235.92	23,982.77		23,982.77		17,253.15
Expense of Certification	.....	500.00			500.00	425.00		425.00	75.00	
Maturing Debt	18,960.00	199,000.00	140,000.00		357,960.00	339,000.00	18,960.00	357,960.00		
EDUCATION:										
School Department Budget	.....	1,885,762.66	119,067.19	+ 275.00	2,005,104.85	1,869,803.09	119,067.19	1,988,870.28	16,234.57	
School Athletics	.....	50,521.23	29,133.67	— 275.00	79,379.90	47,895.14	28,621.62	76,516.76	2,863.14	
UNCLASSIFIED:										
School Cafeteria	7,463.57		122,808.30		130,271.87	123,731.99		123,731.99		6,539.88
Mechanics Arts	2,279.78		4,427.63	— 16.45	6,690.96	5,385.20		5,385.20		1,305.76
Public Works Retirement Fund	(5,375.52)			+ 4,500.00	25,778.27	28,398.20		28,398.20		(2,619.93)
School Music	334.66		2,424.30		2,758.96	2,176.33		2,176.33		582.63
OTHER GOVERNMENTAL UNITS:										
County Tax	.....	295,451.04			295,451.04	295,451.04		295,451.04		
School Per Capita Tax	.....	11,076.00			11,076.00	11,076.00		11,076.00		
	($ 5,613.04)								($ 4,434.88)	($ 2,825.65)
	$137,617.00	$5,181,250.30	$ 702,218.26	$5,563,235.83	$6,024,972.52	$ 9,500.00*	$234,349.77	$5,797,585.62	$78,647.19	$156,000.24

* Transferred from Prior Year's Surplus.

EXHIBIT E

CITY OF NASHUA

COMPARATIVE STATEMENT OF ESTIMATED AND ACTUAL REVENUES

FISCAL YEAR ENDED DECEMBER 31, 1961

Source	Estimated	Actual	Expenditures From Revenues	Net Revenues	Excess or (Deficit)
City's Share of State Taxes:					
Interest & Dividends Tax	$	$ 89,423.51	$	$ 89,423.51	$
Railroad Tax		5,464.83		5,464.83	
Savings Bank Tax		3,267.14		3,267.14	
	$100,000.00	$ 98,155.48	$	$ 98,155.48	($ 1,844.52)
City Clerk's Activities:					
Automobile Permits	$190,000.00	$	$	$	$
Dog Licenses	4,000.00				
Other Activities	11,000.00				
	$205,000.00	$239,401.49	$ 3,850.09	$235,551.40	$ 30,551.40
Departmental Revenues:			$	$	$
Municipal Court	$ 9,000.00	$ 7,638.16			
City Hall	200.00	269.80			
Police Department & Ambulance	7,500.00	9,421.60			
Fire Department	1,000.00	1,058.21			
Board of Examination of Plumbers	50.00	66.00			
Zoning Board of Adjustment	350.00	426.04			
Sealer of Weights & Measures	400.00	256.40			

Board of Health	700.00	777.87			
Board of Public Works	80,000.00	30,623.06			
Nashua Public Library	2,500.00	4,163.58			
Old Age Assistance	4,000.00	2,413.51			
Public Welfare		5,600.81			
Park & Recreation	2,000.00	3,090.28			
School Department	135,500.00	147,688.81			
Airport	5,000.00				
Nashua Housing Authority	4,000.00	4,008.19			
Billboard at 80 Bridge Street	35.00	35.00			
Parking Meter Violations	10,000.00	10,060.00			
Veterans Housing Project		190.00			
	$262,235.00	$227,787.32	$ 6,128.49	$221,658.83	($ 40,576.17)
Taxes— Prior Years	20.00				(20.00)
Interest & Costs on Taxes	8,400.00	10,300.97	1.30	10,299.67	1,899.67
Sale of City Property	200.00	15,185.33		15,185.33	14,985.33
Tax Deeds	10.00	22.00		22.00	12.00
State Head Tax Commissions	9,200.00	9,187.00		9,187.00	(13.00)
Garden Plots	50.00	87.00		87.00	37.00
T.R.A. — "B" Funds	13,340.00	33,080.00		33,080.00	19,740.00
Commission on Telephone	400.00	463.52		463.52	63.52
Library Annex Fund and Sale of Clinton Street Property	44,000.00				(44,000.00)
Surplus	150,000.00	150,000.00		150,000.00	
Miscellaneous Refunds		628.35		628.35	628.35
Added Taxes & Overpayments		5,845.48		5,845.48	5,845.48
Yield Taxes		122.20		122.20	122.20
	$792,855.00	$790,266.14	$ 9,979.88	$780,286.26	($ 12,568.74)

EXHIBIT F-1
CITY OF NASHUA
CLASSIFIED STATEMENT OF RECEIPTS AND EXPENDITURES — REVENUE CASH
FISCAL YEAR ENDED DECEMBER 31, 1961
RECEIPTS

Local Taxes:		
Current Year:		
Property Taxes	$3,985,887.15	
Poll Taxes	24,212.00	
Head Taxes	76,695.00	
		$4,086,794.15
Previous Years:		
Property Taxes	$ 311,063.94	
Poll Taxes	6,498.00	
Head Taxes	25,470.00	
		$ 343,031.94
Tax Sales Redeemed		16,789.93
Interests & Costs		10,300.97
Head Tax Penalties		2,386.00
		$4,459,402.99
From State:		
Interest & Dividends Tax	$ 89,423.51	
Savings Bank Tax	3,267.14	
Railroad Tax	5,464.83	
Reimbursement a/c Old Age Assistance	2,413.51	
State School Building Aid	25,500.00	
T.R.A.	14,120.00	
		$ 140,188.99
From Local Sources, Except Taxes:		
City Clerk:		
Dog Licenses	$ 4,825.00	
Business Licenses & Permits	637.50	
Recording Mortgages	1,492.50	
Recording Liens	1,703.00	
Certified Copies	3,197.00	
Marriage Licenses	1,848.00	
Motor Vehicle Permit Fees	220,337.49	
Commercial Code	3,638.50	
Other	1,722.50	
		$ 239,401.49

Fines & Forfeits — Municipal Court		7,638.16
Income from Trust Funds		21,876.23
Rent of City Property		122.00
		$ 269,037.88
Departmental Revenue:		
City Hall—Comfort Station	$ 269.80	
Sealer of Weights & Measures	256.40	
Board of Public Works	90,168.11	
School Department	93,567.19	
School Cafeteria	122,808.30	
School of Mechanic Arts	4,427.63	
School Music	2,424.30	
High School Athletic Association	29,133.67	
Library	4,185.04	
Welfare Department	5,600.81	
Park - Recreation	3,315.78	
Cemeteries	18,241.76	
Police Department)	10,895.48)	
Ambulance)	)	
Fire Department	1,602.91	
Health Department	777.87	
Zoning Board	426.04	
Board of Exam. of Plumbers	66.00	
Land & Buildings — Veterans' Housing in Arrears	190.00	
Airport	2,959.31	
Water Supply	6.88	
		$ 391,323.28
Parking Meter Revenue		63,773.68
Receipts Other Than Current Revenue:		
Temporary Loans	$2,500,000.00	
Sale of City Property	16,712.33	
Board of Public Works — Retirement Fund	26,653.79	
Withholding Tax & Pensions	413,483.18	
Perpetual Care—New Funds	9,427.75	
Refunds	5,382.57	
Nashua Housing Authority — In Lieu of Taxes	4,008.19	
Interest on Investments	10,423.95	
Transfers from Non-Revenue Cash	140,875.00	
		$3,126,966.76

Total Revenue Per Cash Book	$8,450,593.58
Balance—December 31, 1960	1,098.40
Grand Total	$8,451,691.98

EXPENDITURES

General Government:		
Salaries	$ 91,925.00	
General	25,633.86	
Wards & Elections	10,503.90	
Assessors	32,520.11	
City Hall & Buildings	33,472.55	
Civil Defense	10,439.18	
Insurance	18,599.40	
Pension Fund	233,347.44	
Planning Fund	8,188.00	
		$ 464,629.44
Protection of Persons & Property:		
Police Department	$ 367,650.89	
Fire Department	465,079.74	
Zoning Board of Adjustment	524.10	
Board of Exam. of Plumbers	21.00	
Parking Meters	42,127.70	
		$ 866,403.43
Health & Sanitation:		
Board of Health		63,854.16
Highways:		
Board of Public Works	$ 787,067.08	
Street Lighting	93,436.70	
		$ 880,503.78
Public Library		111,916.84
Charities:		
Old Age Assistance	$ 71,290.90	
Public Welfare	30,948.92	
		$ 102,239.82

Park - Recreation		101,015.91
Public Service Enterprises:		
Water Supply	$ 89,526.45	
Woodlawn Cemetery	30,337.42	
Edgewood Cemetery	21,234.75	
Suburban Cemetery	6,296.32	
Airport	3,804.77	
		$ 151,199.71
Unclassified:		
School Cafeteria	$ 123,731.99	
School Mechanic Arts	5,385.20	
School Music	2,176.33	
School Athletics	47,895.14	
Public Works' Retirement Fund	28,398.20	
Taxes Bought by City	21,005.56	
Withholding Taxes	396,078.27	
Legal & Engineering Expenses	8,471.31	
		$ 633,142.00
Refunds:		
Refunds Charged to Prior Year's Revenue	$ 5,218.25	
Motor Vehicle Permits, etc.	3,850.09	
Tax Refunds	16,739.70	
Other Revenue Refunds	6,271.66	
		$ 32,079.70
Interest:		
Temporary Loans	$ 23,982.77	
Bonded Debt	74,148.00	
Expense of Certification	425.00	
		$ 98,555.77
Indebtedness:		
Temporary Loans	$2,500,000.00	
Bonds	339,000.00	
		$2,839,000.00

Perpetual Care Funds:

Woodlawn Cemetery	$ 3,994.75	
Edgewood Cemetery	5,229.00	
Suburban Cemetery	204.00	
		$ 9,427.75

Other Governmental Units:

State of New Hampshire — Head Taxes & Penalties (Including Refunds)	$ 92,185.50	
County Tax	295,451.04	
School Budget	1,869,803.09	
School Per Capita Tax	11,076.00	
		$2,268,515.63
Total Expenditures		$8,622,483.94
(Overdraft)—Dec. 31, 1961		(170,791.96)
Grand Total		$8,451,691.98

EXHIBIT F-2

CITY OF NASHUA

STATEMENT OF RECEIPTS AND EXPENDITURES

NON-REVENUE CASH

FISCAL YEAR ENDED DECEMBER 31, 1961

	Balance Dec. 31, 1960	Receipts During Year	Expenditures During Year	Balance Dec. 31, 1961
Widening of Main & Water Streets	($ 3,027.29)	$	$	($ 3,027.29)
Municipal Improvement Bonds:				
New Fire Station	18,979.19	4,500.00	22,788.12	691.07
Memorial Library	1,668.24		1,668.31	(.07)
Municipal Airport	3,452.73	551.12	7,489.92	(3,486.07)
Sanitary Sewer Systems	146,185.19		35,983 93	110,201.26
Sewerage Treatment Plant	520,199.97	124,920.62	533,624.74	111,495.85
High & Water Streets Parking Lots	49,855.13	450,000.00	142,719.31	357,135.82
School Bond Issue	3,886.92			3,886.92
South Merrimack Interceptor Sewer Project		21,195.71	21,195.71	
New Junior High School		1,335,000.00	191,577.30	1,143,422.70
	$741,200.08	$1,936,167.45	$957,047.34	$1,720,320.19

EXHIBIT F-3

CITY OF NASHUA

SUMMARY OF RECEIPTS, EXPENDITURES AND PROOF OF BALANCE

FISCAL YEAR ENDED DECEMBER 31, 1961

	Revenue Cash	Non-Revenue Cash	Total
Balance—Dec. 31, 1960	$ 1,098.40	$ 741,200.08	$ 742,298.48
Receipts During Period	8,450,593.58	1,936,167.45	10,386,761.03
	$8,451,691.98	$2,677,367.53	$11,129,059.51
Expenditures During Period	8,622,483.94	957,047.34	9,579,531.28
Balance—Dec. 31, 1961	($ 170,791.96)	$1,720,320.19	$ 1,549,528.23

PROOF OF BALANCE

Balance in the Second National Bank — Per Statement December 29, 1961	$1,807,645.84	
Less: Outstanding Checks	258,673.36	
	$1,548,972.48	
Petty Cash Fund	500.00	
Duplicate Payment (Check #38598)	55.75	
Reconciled Balance—December 31, 1961		$1,549,528.23

EXHIBIT G-1

CITY OF NASHUA

SUMMARY OF WARRANTS

FISCAL YEAR ENDED DECEMBER 31, 1961

DEBITS	Levies of:					
Uncollected Taxes—December 31, 1960:	1961	1960	1959	1958	1957	1956
Property Taxes	$	$321,960.26	$10,622.54	$ 9,876.64	$ 5,254.79	$ 2,941.66
Poll Taxes		8,892.00	3,040.00	3,102.00	2,896.00	2,938.00
Yield Taxes		153.61	125.18	1.56	36.71	
National Bank Stock Taxes		1,122.50				
Taxes Committed to Collector:						
Property Taxes	4,364,743.14					
Poll Taxes	32,548.00					
National Bank Stock Taxes	10,828.90					
Yield Taxes	146.64					
Overpayments to be Refunded	466.00	2.53			34.76	
Overpayments Refunded	775.00	466.00				
Added Taxes:						
National Bank Stock Taxes	2.00					
Property Taxes	1,519.19					
Poll Taxes	1,306.00	1,256.00	18.00			
	$4,412,334.87	$333,852.90	$13,805.72	$12,980.20	$ 8,222.26	$ 5,879.66

CREDITS

Remittances to Treasurer:						
Property Taxes	$3,975,020.57	$309,224.65	$ 642.03	$	$ 34.76	$
Poll Taxes	24,212.00	6,432.00	48.00	14.00	2.00	2.00
Yield Taxes	55.68	40.00				
National Bank Stock Taxes	10,810.90	1,122.50				
Abatements:						
National Bank Stock	20.00					
Property Taxes	14,412.40	773.68				
Poll Taxes	1,086.00	426.00				10.00
Deeded to City		19.38				
Uncollected Taxes—December 31, 1961:						
Property Taxes	378,070.36	12,411.07	9,980.51	9,876.64	5,254.79	* 2,941.66
Poll Taxes	8,556.00	3,286.00	3,010.00	3,088.00	2,894.00	* 2,926.00
Yield Taxes	90.96	113.61	125.18	1.56	36.71	
	$4,412,334.87	$333,848.89	$13,805.72	$12,980.20	$ 8,222.26	$ 5,879.66
Add: Excess Debits—A/c Poll Taxes		4.00				
—A/c Property Taxes		.01				
	$4,412,334.87	$333,852.90	$13,805.72	$12,890.20	$ 8,222.26	$ 5,879.66

*Written Off General Ledger.

EXHIBIT G-2

CITY OF NASHUA
SUMMARY OF STATE HEAD TAX WARRANTS
FISCAL YEAR ENDED DECEMBER 31, 1961

	Levies of: 1961	Levies of: 1960	Prior Years
DEBITS			
Uncollected Taxes—Dec. 31, 1960 ....$		$32,520.00	$
Taxes Committed to Collector	104,235.00		
Added Taxes	3,530.00	3,840.00	
Penalties	135.50	2,250.50	
Taxes Previously Written Off		2,785.00	(*) 195.00
	$107,900.50	$41,395.50	$195.00
CREDITS			
Remittances to Treasurer:			
Head Taxes .....$	76,695.00	$25,275.00	$195.00
Penalties	135.50	2,250.50	
Abatements	1,575.00	13,870.00	
Uncollected Head Taxes— December 31, 1961	29,495.00		
	$107,900.50	$41,395.50	$195.00

(*) — Levy of 1957	$ 5.00
— Levy of 1958	45.00
— Levy of 1959	145.00
	$195.00

EXHIBIT G-3

CITY OF NASHUA

SUMMARY OF TAX SALE ACCOUNT

FISCAL YEAR ENDED DECEMBER 31, 1961

DR.	Total	1960	1959	Levies of: 1958	1957	1956	1955	1954	1953	1952	Prior Years
Unredeemed Taxes — January 1, 1961	$26,258.23	$	$5,474.07	$3,035.39	$2,646.98	$3,560.33	$2,289.15	$1,532.27	$ 672.13	$ 569.78	$6,478.13
Tax Sale — a/c 1960 Levy	21,005.56	21,005.56									
Interest & Costs	369.66	42.80	107.05	117.37	51.47	11.47	.50	5.30	.25	.25	33.20
Taxes Previously Charged Off	12.47										12.47
	$47,645.92	$21,048.36	$5,581.12	$3,152.76	$2,698.45	$3,571.80	$2,289.65	$1,537.57	$ 672.38	$ 570.03	$6,523.80
CR.											
Remittances to Treasurer:											
Redemptions	$16,789.93	$ 9,790.91	$3,006.57	$1,239.45	$ 781.02	$ 295.85	$ 608.33	$ 268.98	$ 255.07	$ 231.13	$ 312.62
Interest & Costs	396.66	42.80	107.05	117.37	51.47	11.47	.50	5.30	.25	.25	33.20
Written Off to General Ledger	1,165.59						1,165.59				
Deeded to City	333.21		38.78	37.96	48.38	47.85	41.50	41.86	36.85	35.36	4.67
Unredeemed Taxes December 31, 1961	28,987.53	11,214.65	2,428.72	1,757.98	1,817.58	3,216.63	473.73	1,221.43	380.21	303.29	6,173.31
	$47,645.92	$21,048.36	$5,581.12	$3,152.76	$2,698.45	$3,571.80	$2,289.65	$1,537.57	$ 672.38	$ 570.03	$6,523.80

EXHIBIT H

CITY OF NASHUA
SUMMARY OF CITY CLERK'S ACCOUNT
FISCAL YEAR ENDED DECEMBER 31, 1961

DEBIT

Motor Vehicle Permits Issued:		
1960—Nos. 263726 - 291533	$ 3,903.45	
1961—Nos. 252501 - 270000	215,469.96	
—Nos. 394101 - 394208	964.08	
		$ 220,337.49
Dog Licenses Issued:		
1960 Licenses	$ 75.50	
1961 Licenses	4,749.50	
		$ 4,825.00
Business Licenses & Permits:		
Pool, Billiards & Bowling	$ 602.50	
Show Licenses	35.00	
		$ 637.50
Marriage Licenses	$ 1,848.00	
Recording Mortgages	1,492.50	
Liens Recorded	1,703.00	
Certified Copies	3,197.00	
Taxi Licenses	390.00	
Miscellaneous	1,332.50	
Commercial Code	3,638.50	
		$ 13,601.50
		$ 239,401.49

CREDIT

Remittances to Treasurer:		
Motor Vehicle Permits	$ 220,337.49	
Dog Licenses	4,825.00	
Business Licenses & Permits	637.50	
Marriage Licenses	1,848.00	
Recording Mortgages	1,492.50	
Liens Recorded	1,703.00	
Certified Copies	3,197.00	
Taxi Licenses	390.00	
Miscellaneous	1,332.50	
Commercial Code	3,638.50	
		$ 239,401.49

EXHIBIT I

CITY OF NASHUA

POLICE DEPARTMENT
SUMMARY OF RECEIPTS AND EXPENDITURES
FISCAL YEAR ENDED DECEMBER 31, 1961

CREDIT

Balance—January 1, 1961			$ 278.40
Budgetary Appropriation			366,066.00
			$ 366,344.40
Receipts:			
Ambulance Revenue:			
Town of Hollis	$ 198.00		
Town of Hudson	1,840.00		
Town of Litchfield	222.00		
Town of Merrimack	576.00		
Town of Pelham	36.00		
Town of Tyngsboro	342.00		
Other	777.45		
		$ 3,991.45	
Junk Dealers' Licenses		$ 120.00	
Second Hand Dealers' Licenses		40.00	
Beano Licenses		610.00	
Newsboy & Bootblack Permits		6.00	
Bicycle Registrations		347.75	
Road Toll Refunds		2,061.50	
Sale of Photocopies		1,523.00	
Other		721.90	
Credits to Appropriation Account:			
Recovery — Accidents ..	$ 695.73		
Refunds	778.15		
		$ 1,473.88	
Total Receipts		$ 10,895.48	
Transferred to Treasurer - Revenue		9,421.60	
			$ 1,473.88
Total Amount Available			$ 367,818.28

DEBIT

Expenditures:		
Salaries	$ 302,913.50	
Telephone	1,957.01	
Police Box System	4,860.00	
Teletype	699.00	
Insurance—Cars & Equipment	2,754.79	
Office Supplies & Postage	2,132.38	
Operation & Station Supplies	3,869.81	
Ammunition	440.34	
Building Maintenance	954.02	
Gasoline	8,131.70	
Oil & Lubricants	113.75	
Tires & Tubes	1,556.79	
Auto Repairs—Parts & Supplies	6,551.24	
Garage Supplies	135.01	
Exchange of Vehicles	9,765.00	
Medical & Ambulance Supplies	660.51	
Hospital & Medical Supplies	238.25	
Radio Maintenance	731.71	
Prisoners' Meals & Medical	526.17	
Photo Supplies	825.59	
Traveling Expenses	251.04	
Miscellaneous	243.32	
New Equipment	2,733.90	
Insurance — Employees	9,588.36	
Uniforms	2,831.80	
Printing	1,585.90	
F.B.I. School	600.00	
Total Expenditures		$ 367,650.89
Unexpended Balance—Closed to Surplus		167.39
To Balance Account		$ 367,818.28

EXHIBIT J

CITY OF NASHUA
FIRE DEPARTMENT
SUMMARY OF RECEIPTS AND EXPENDITURES
FISCAL YEAR ENDED DECEMBER 31, 1961

CREDIT

Budgetary Appropriation		$ 461.413.18
Receipts:		
Road Toll Refunds	$ 589.68	
Recharging Fire Extinguishers	207.32	
Refunds	753.41	
Sale of Ladders	15.00	

Insurance Damage Claim	37.50	
Total Receipts	$ 1,602.91	
Transfers to Treasurer — Revenues	1,058.21	
		$ 544.70
Total Amount Available		$ 461,957.88

DEBIT

Expenditures:

Payroll	$ 404,709.35	
Telephone	2,257.86	
Electricity	1,481.53	
Water	236.41	
Insurance	2,213.02	
Office Supplies	455.87	
Apparatus Supplies	7,961.11	
Building Supplies	5,039.39	
Building Repairs	4,745.35	
Fuel Oil	5,237.43	
Gas for Heat	553.42	
Gasoline	2,017.90	
Oil & Lubricants	112.75	
Tires & Tubes	481.65	
Auto Repairs	4,297.91	
Fire Alarm & Radio	9,862.49	
Laundry	719.76	
Miscellaneous	3,696.54	
Total Expenditures		$ 456,079.74
Unexpended Balance—Closed to Surplus		5,878.14
To Balance Account		$ 461,957.88

EXHIBIT K

CITY OF NASHUA
PUBLIC WORKS DEPARTMENT
SUMMARY OF RECEIPTS AND EXPENDITURES
FISCAL YEAR ENDED DECEMBER 31, 1961

CREDIT

Budgetary Appropriation		$ 725,087.81
Receipts:		
Revenue Accounts:		
New Sewer Connections	$ 23,519.00	
Materials, Supplies & Services	400.06	
Building Permits	6,704.00	
		$ 30,623.06

Appropriation Accounts:

Gas Tax Refund (State of New Hampshire)	$ 5,573.63	
Sale of Gas & Oil	1,410.26	
Outside Repairs	4,704.88	
Aerial Maps	525.00	
Reimbursement From Sewer Treatment Plant Bond Issue	35,983.93	
Contractors (Sub Division)	6,899.37	
Miscellaneous	4,447.98	
		$ 59,545.05
		$ 90,168.11
Transferred to Treasurer — Revenues		30,623.06
		$ 59,545.05
Total Amount Available		$ 784,632.86

DEBIT

Expenditures:

Maintenance of Streets	$ 96,791.31	
Maintenance of Sewers	50,768.01	
Street Cleaning	167,899.81	
Rubbish Removal	182,991.89	
Traffic Control	7,819.34	
Charges to Other Departments	7,406.72	
New Street Construction	59,395.86	
New Sewer Construction	158,994.06	
General:		
Building Departmental Expense	9,424.27	
Advance Planning	4,214.21	
New Equipment	29,031.60	
Aerial Maps	12,330.00	
Total Expenditures		$ 787,067.08
(Overdraft) — Closed to Surplus		($ 2,434.22)
To Balance Account		$ 784,632.86

EXHIBIT L

CITY OF NASHUA
BOARD OF HEALTH
SUMMARY OF RECEIPTS AND EXPENDITURES
FISCAL YEAR ENDED DECEMBER 31, 1961

CREDIT

Budgetary Appropriation		$ 64,482.50
Receipts:		
Milk Licenses	$ 208.00	
Garbage Licenses	4.00	
Meat Inspection	91.00	
State of New Hampshire— Road Toll Refund	365.47	
Sera	109.40	
Total Receipts	$ 777.87	
Transferred to Treasurer — Revenues	777.87	
		- 0 -
Total Amount Available		$ 64,482.50

DEBIT

Expenditures:		
Board Members	$ 2,500.00	
School Physician	2,000.00	
Secretary	3,270.00	
Health Officer	5,130.00	
Farm, Milk Inspector & Water Analyst	5,000.00	
Scale Weighing	61.50	
Public Health Nurse	4,150.00	
School Nurses	10,866.00	
Garbage Collectors — Including Substitutes and Plates	15,639.72	
Telephone	678.21	
Insurance — Automobile	666.30	
Office Supplies & Expenses	451.39	
Printing	239.35	
Gasoline & Oil	906.76	
Tires & Tubes	493.66	
Automobile Parts — Repairs & Supplies	1,940.45	
Laboratory Supplies & Equipment	705.59	
Nurses' Supplies & Expenses	271.11	
Immunization Supplies & Sera	1,822.49	
Prophylactic Supplies	375.54	
Dental Clinic Supplies	124.22	

Pre-School Immunization Clinic Supplies	441.62	
Inspectors Expenses	126.49	
Dental Clinics	720.00	
Pre-School Immunization Clinics	580.00	
Polio Immunization Clinics	665.89	
Quarantine	47.87	
Air Drive Unit and Compressor	525.00	
Car Replacement	3,378.00	
Miscellaneous	77.00	
Total Expenditures	$ 63,854.16	
Unexpended Balance—Closed to Surplus	628.34	
To Balance Account		$ 64,482.50

EXHIBIT M

CITY OF NASHUA
PARK AND RECREATION DEPARTMENT
SUMMARY OF RECEIPTS AND EXPENDITURES
FISCAL YEAR ENDED DECEMBER 31, 1961

CREDIT

Carried Forward From 1960—Liability				$ 8,000.00
Transferred from Appropriation				102,719.00
Receipts:				
Rentals—Holman Stadium			$ 1,927.78	
—Palm Street School			180.00	
Rental of Baskets at Swimming Pools			126.63	
Road Tolls			350.91	
Sale of Scrap Metal			64.87	
Sale of Snow Plow			355.00	
Refunds:				
Telephone	$ 32.80			
Chemicals	32.46			
Insurance	238.45			
Pennichuck Water Works	6.88			
			$ 310.59	
Total Receipts			$ 3,315.78	
Transferred to Treasurer — Revenues			3,090.28	
				$ 225.50
				$ 110,944.50

DEBIT

Expenditures:		
Payrolls	$ 57,538.17	
Telephone	638.44	
Electricity	2,356.03	
Water	1,289.12	
Insurance	3,518.17	
Gas	713.82	
Gasoline & Oil	1,457.46	
Repairs	3,359.74	
Supplies	17,203.89	
New Equipment	12,604.76	
Miscellaneous	336.31	
Total Expenditures		$ 101,015.91
Carried Forward to 1962—Liability		8,400.00
Unexpended Balance—Closed to Surplus		1,528.59
		$ 110,944.50

EXHIBIT N

CITY OF NASHUA
PUBLIC LIBRARY
SUMMARY OF RECEIPTS AND EXPENDITURES
FISCAL YEAR ENDED DECEMBER 31, 1961

CREDIT

Carried Forward from 1960 — Liability		$ 1,800.00
Budgetary Appropriation		110,147.00
Receipts:		
Refunds	$ 13.50	
Fines, Forfeits & Books Lost	4,171.54	
Total Receipts	$ 4,185.04	
Transferred to Treasurer — Revenues	$ 4,163.58	
		$ 21.46
Total Amount Available		$ 111,968.46

DEBIT

Expenditures:		
Salaries & Wages	$ 74,501.58	
Telephone	905.34	
Electricity	1,532.46	
Water	68.91	
Supplies	3,784.90	
Furniture & Equipment	2,806.98	
Repairs	2,667.40	
Heating Fuel	2,321.36	

Miscellaneous	305.78	
Petty Cash	561.64	
Books	16,746.78	
Binding	1,125.00	
Periodicals	1,150.00	
Microfilm	720.07	
Grounds Maintenance	16.50	
Postage	400.00	
Building Supplies & Services	544.35	
Auto Allowance	500.00	
Bookmobile Maintenance	547.79	
Gaylord Charging Machine	210.00	
Films	500.00	
Total Expenditures	$ 111,916.84	
Unexpended Balance—Closed to Surplus	51.62	
To Balance Account		$ 111,968.46

EXHIBIT O

CITY OF NASHUA
ZONING BOARD OF ADJUSTMENT
SUMMARY OF RECEIPTS AND EXPENDITURES
FISCAL YEAR ENDED DECEMBER 31, 1961

RECEIPTS

Credits:		
Non-Conforming Cases	$ 375.00	
Sale of Zoning Books & Maps	51.04	
		$ 426.04
Debit:		
Transferred to Treasurer—Revenues		$ 426.04

EXPENDITURES

Credit:		
Budgetary Appropriation		$ 725.00
Debits:		
Printing	$ 100.95	
Postage	153.36	
Nashua Telegraph Company	139.29	
Legal Advertising	25.00	
Office Machines	105.50	
Total Expenditures		$ 524.10
Closed to Surplus		200.90
To Balance Account		$ 725.00

EXHIBIT P

CITY OF NASHUA
BOARD OF EXAMINATION OF PLUMBERS
SUMMARY OF RECEIPTS AND EXPENDITURES
FISCAL YEAR ENDED DECEMBER 31, 1961

RECEIPTS

Credit:			
Licenses Issued & Sale of Books		$	66.00
Debit:			
Transferred to Treasurer—Revenues		$	66.00

EXPENDITURES

Credit:			
Budgetary Appropriation		$	150.00
Debit:			
Office—Plumbing Supplies	$ 21.00		
Balance—Closed to Surplus	129.00		
To Balance Account		$	150.00

EXHIBIT Q

CITY OF NASHUA
AIRPORT COMMISSION
SUMMARY OF RECEIPTS AND EXPENDITURES
FISCAL YEAR ENDED DECEMBER 31, 1961

Receipts			
Budgetary Appropriation		$	12,775.00
Rents	$ 2,110.00		
State Aid	727.05		
Refunds (Contra)	122.26		
		$	2,959.31
Total Amount Available		$	15,734.31
Expenditures			
Engineering Service	$ 223.74		
Electricity	1,082.88		
Miscellaneous (Contra)	122.26		
Operation & Maintenance of Airport	2,375.89		
		$	3,804.77
Balance Transferred to Surplus		$	11,929.54

EXHIBIT R

CITY OF NASHUA
PARKING METER ACCOUNT
SUMMARY OF RECEIPTS AND EXPENDITURES
FISCAL YEAR ENDED DECEMBER 31, 1961

Balance—December 31, 1960		$ 79,665.96
Receipts During Year:		
Meter Collections	$ 53,670.85	
Fines	10,060.00	
Refunds — Water	17.83	
Cooperative Truck Driver Association (Police Station Parking Lot)	10.00	
Total Receipts		$ 63,758.68
Total Amount Available		$ 143,424.64
Expenditures & Charges During Year:		
Trucking Snow from Parking Lots	$ 10,405.58	
Electricity	3,708.71	
Supplies & Services	14,999.08	
Water	6.33	
Legal & Professional Services	2,743.41	
Repairs & Meters	4,036.12	
Fines Transferred to Revenue	10,060.00	
Newspaper & Printing	2,334.33	
Traffic Lights	3,559.56	
Police Department — Labor	47.83	
Repairs to Fence	85.00	
Signs	184.00	
Transportation	2.75	
Total Charges		$ 52,172.70
Balance—December 31, 1961		$ 91,251.94

EXHIBIT S

CITY OF NASHUA
MUNICIPAL COURT
SUMMARY OF RECEIPTS, EXPENDITURES AND PROOF OF BALANCE
FISCAL YEAR ENDED DECEMBER 31, 1961

Balance — December 31, 1960		$ 2,195.65
Receipts:		
Motor Vehicle Fines	$ 14,990.00	
Other Fines	7,588.00	
Civil Entries	52.50	
Costs	210.20	
Small Claims	48.25	
		$ 22,888.95
		$ 25,084.60
Expenditures:		
Motor Vehicle Department	$ 9,378.90	
Fish & Game Department	49.50	
Bureau of Labor	220.50	
City of Nashua	7,638.16	
Expenses	3,320.89	
Witness Fees	2,305.00	
		$ 22,912.95
Balance — December 31, 1961		$ 2,171.65

PROOF OF BALANCE

Balance in the Second National Bank— Per Statement December 27, 1961	$ 1,760.50	
Less: Outstanding Check #7887	18.00	
	$ 1,742.50	
Add: Deposit of January 8, 1962	429.15	
Reconciled Balance—December 31, 1961		$ 2,171.65

EXHIBIT T

CITY OF NASHUA
CIVIL DEFENSE
AS OF DECEMBER 31, 1961

Appropriation		$ 17,119.00
Transferred from Surplus		6,500.00
Receipts:		
Refund (Travel Expense)	$ 40.79	
Federal Aid	481.67	
Use of Premises	24.50	
Total Receipts		$ 546.96
Total Amount Available		$ 24,165.96
Expenditures:		
Police Service Equipment	$ 124.74	
Radiological Radio Equipment	266.72	
Races Communication	229.14	
Training Education Courses & Equip.	81.58	
Surplus Property Spot Bid Sales	1,542.40	
Director's Salary	4,800.00	
Secretary's Salary	1,007.49	
Travel Expense	792.96	
Transportation of Things	131.85	
Communication	513.30	
Printing & Reproducing	10.00	
Other Contractual Services	386.41	
Supplies & Materials	500.04	
Equipment	52.55	
Total Expenditures		$ 10,439.18
Carried Forward to 1962 Liability		13,000.00
Unexpended Balance Closed to Surplus		726.78
		$ 24,165.96

EXHIBIT U

CITY OF NASHUA
NASHUA HIGH SCHOOL ATHLETIC FUND
SUMMARY OF RECEIPTS AND EXPENDITURES
FISCAL YEAR ENDED DECEMBER 31, 1961

Budgetary Appropriation		$ 50,521.23
Less: Transferred to School Department		275.00
		$ 50,246.23
Receipts:		
Gate Receipts & Miscellaneous	$ 29,133.67	
Transferred to Treasurer—Revenues	28,621.62	
Total Receipts		$ 512.05
Total Amount Available		$ 50,758.28
Expenditures:		
Salaries	$ 8,812.84	
Football	23,418.84	
Basketball	3,129.47	
Baseball	2,658.73	
Track	3,254.58	
Golf	219.00	
Junior High Football	1,172.61	
Junior High Basketball	327.91	
Junior High Baseball	448.40	
Girls' Sports	762.70	
Awards & Miscellaneous	3,422.30	
N. H. Inter Athletic Association	240.00	
Refunded to City	27.76	
Total Expenditures	$ 47,895.14	
Unexpended Balance Closed to Surplus	$ 2,863.14	
To Balance Account		$ 50,758.28

EXHIBIT V-1

CITY OF NASHUA
WOODLAWN CEMETERY
SUMMARY OF RECEIPTS AND EXPENDITURES
FISCAL YEAR ENDED DECEMBER 31, 1961

Balance—December 31, 1960		$ 641.50
Budgetary Appropriation		7,414.69
Receipts:		
Income from Investments	$ 11,950.75	
Sale of Lots	1,913.00	
Care of Lots, Graves, etc.	6,056.65	
Sale of Flowers - Plants	2,755.32	
New Trust Funds Created (Contra)	3,994.75	
Total Receipts		$ 26,670.47
Total Amount Available		$ 34,726.66
Expenditures:		
Wages	$ 22,869.82	
Grounds Expense	764.00	
Sectional Vaults	1,015.25	
Tools & Supplies	492.10	
Gasoline & Oil	172.11	
Truck Repairs	226.89	
Electricity	63.25	
Insurance	439.71	
Water	191.06	
Telephone	240.60	
Postage	45.88	
Printing & Supplies	50.50	
Building Supplies	34.97	
Building Repairs	576.15	
Heating Fuel	857.03	
Equipment Repairs	339.03	
New Equipment	930.45	
Safety Deposit Box Rent	15.00	
Reserve for Fence	750.00	
Miscellaneous Refunds	240.00	
New Trust Funds (Contra)	3,994.75	
Office Supplies	23.49	
Total Expenditures		$ 34,332.17
Balance—December 31, 1961		$ 394.49

EXHIBIT V-2

CITY OF NASHUA
EDGEWOOD CEMETERY
SUMMARY OF RECEIPTS AND EXPENDITURES
FISCAL YEAR ENDED DECEMBER 31, 1961

(Overdraft)—December 31, 1960		($ 237.52)
Budgetary Appropriation		4,517.52
Receipts:		
Income from Investments	$ 9,466.44	
Sale of Lots	1,139.00	
Care of Lots, Graves, etc.	6,143.59	
New Trust Funds Created (Contra)	5,229.00	
Total Receipts		$ 21,978.03
Total Amount Available		$ 26,258.03
Expenditures:		
Salaries	$ 15,810.82	
Tools & Supplies	523.21	
Grave Liners	1.374.25	
Loam	845.00	
Seed & Fertilizer	997.22	
Plants & Flowers	321.75	
Truck Repairs	142.99	
Gasoline	151.73	
Oil & Grease	13.32	
Office Supplies	33.04	
Water	155.96	
Telephone	211.85	
Insurance	220.51	
Printing	30.00	
Heating Fuel	70.49	
Postage	12.00	
Electricity	50.76	
New Trust Funds (Contra)	5,229.00	
Equipment Repairs	198.35	
Miscellaneous	71.50	
Total Expenditures		$ 26,463.75
(Overdraft)—December 31, 1961		($ 205.72)

EXHIBIT V-3

CITY OF NASHUA
SUBURBAN CEMETERIES
SUMMARY OF RECEIPTS AND EXPENDITURES
FISCAL YEAR ENDED DECEMBER 31, 1961

Balance—December 31, 1960		$	5.43
Budgetary Appropriation			5,661.65
Receipts:			
Income from Investments	$ 465.23		
Sale of Lots	204.00		
Care of Lots, etc.	24.00		
New Trust Funds Created (Contra)	204.00		
Total Receipts		$	897.23
Total Amount Available		$	6,564.32
Expenditures:			
Salary & Truck Hire	$ 3,120.00		
Wages	2,392.22		
Supplies	603.74		
Water	40.91		
New Trust Fund (Contra)	204.00		
Clerical Services	123.00		
Total Expenditures		$	6,483.87
Balance—December 31, 1962		$	80.45

EXHIBIT W

CITY OF NASHUA
STATEMENT OF OUTSTANDING INDEPTEDNESS, SHOWING ANNUAL MATURITIES OF PRINCIPAL AND INTEREST AS OF DECEMBER 31, 1961

	Public Improvements 2%		Health & Sanitation Sewer Construction 2%		Sewer Bonds 1½%		New School Construction 2.20%		Fire Equipment 2.20%	
Date of Issue	August 1, 1948		August 1, 1948		November 1, 1949		August 1, 1953		August 1, 1953	
Amount of Issue	$90,000.00		$75,000.00		$150,000.00		$600,000.00		$33,000.00	
Principal Due Dates	August 1st		August 1st		November 1st		August 1st		August 1st	
Interest Due Dates	February 1 & August 1		February 1 & August 1		May 1 & November 1		February 1 & August 1		Feb. 1 & August 1	
Payable At	First National Bank of Boston		First National Bank of Boston		First National Bank of Boston		First National Bank of Boston		First National Bank of Boston	
Maturities — Fiscal Year Ending:	Annual Principal	Annual Interest	Annual Principal	Annual Interest	Annual Principal	Annual Interest	Annual Principal	Annual Interest	Annual Principal	Annual Interest
December 31, 1962	$ 6,000.00	$ 240.00	$ 5,000.00	$ 200.00	$10,000.00	$ 450.00	$ 30,000.00	$ 7,920.00	$3,000.00	$ 132.00
December 31, 1963	6,000.00	120.00	5,000.00	100.00	10,000.00	300.00	30,000.00	7,260.00	3,000.00	66.00
December 31, 1964					10,000.00	150.00	30,000.00	6,600.00		
December 31, 1965							30,000.00	5,940.00		
December 31, 1966							30,000.00	5,280.00		
December 31, 1967							30,000.00	4,620.00		
December 31, 1968							30,000.00	3,960.00		
December 31, 1969							30,000.00	3,300.00		
December 31, 1970							30,000.00	2,640.00		
December 31, 1971							30,000.00	1,980.00		
December 31, 1972							30,000.00	1,320.00		
December 31, 1973							30,000.00	660.00		
December 31, 1974										
December 31, 1975										
December 31, 1976										
December 31, 1977										
December 31, 1978										
December 31, 1979										
December 31, 1980										
December 31, 1981										
	$12,000.00	$ 360.00	$10,000.00	$ 300.00	$30,000.00	$ 900.00	$360,000.0	$51,480.00	$6,000.00	$ 198.00

	School Bonds 2.10%		New School Bonds Textile Field 3%		Widening Main & Water Streets 2.50%		Sewer Bonds 3.20%		Municipal Improvement Bonds 3.40%	
Date of Issue	July 1, 1955		November 1, 1956		December 1, 1957		June 1, 1960		July 1, 1960	
Amount of Issue	$300.00.00		$464,000.00		$210,000.00		$910,000.00		$305,000.00	
Principal Due Date	July 1st		November 1st		December 1st		June 1st		July 1st	
Interest Due Dates	January 1 & July 1		May 1 & November 1		June 1 & December 1		December 1 & June 1		January 1 & July 1	
Payable At	First National Bank of Boston		First National Bank of Boston		First National Bank of Boston		First National Bank of Boston		First National Bank of Boston	
Maturities — Fiscal Year Ending:	Annual Principal	Annual Interest	Annual Principal	Annual Interest	Annual Principal	Annual Interest	Annual Principal	Annual Interest	Annual Principal	Annual Interest
December 31, 1962	$ 30,000.00	$2,520.00	$ 25,000.00	$10,170.00	$ 20,000.00	$ 3,000.00	$ 50,000.00	$ 26,720.00	$ 15,000.00	$ 9,690.00
December 31, 1963	30,000.00	1,890.00	25,000.00	9,420.00	20,000.00	2,500.00	45,000.00	25,200.00	15,000.00	9,180.00
December 31, 1964	30,000.00	1,260.00	25,000.00	8,670.00	20,000.00	2,000.00	45,000.00	23,760.00	15,000.00	8,670.00
December 31, 1965	30,000.00	630.00	25,000.00	7,920.00	20,000.00	1,500.00	45,000.00	22,320.00	15,000.00	8,160.00
December 31, 1966			25,000.00	7,170.00	20,000.00	1,000.00	45,000.00	20,880.00	15,000.00	7,650.00
December 31, 1967			25,000.00	6,420.00	20,000.00	500.00	45,000.00	19,440.00	15,000.00	7,140.00
December 31, 1968			25,000.00	5,670.00			45,000.00	18,000.00	15,000.00	6,630.00
December 31, 1969			25,000.00	4,920.00			45,000.00	16,560.00	15,000.00	6,120.00
December 31, 1970			25,000.00	4,170.00			45,000.00	15,120.00	15,000.00	5,610.00
December 31, 1971			25,000.00	3,420.00			45,000.00	13,680.00	15,000.00	5,100.00
December 31, 1972			25,000.00	2,670.00			45,000.00	12,240.00	15,000.00	4,590.00
December 31, 1973			25,000.00	1,920.00			45,000.00	10,800.00	15,000.00	4,080.00
December 31, 1974			25,000.00	1,170.00			45,000.00	9,360.00	15,000.00	3,570.00
December 31, 1975			14,000.00	420.00			45,000.00	7,920.00	15,000.00	3,060.00
December 31, 1976							45,000.00	6,480.00	15,000.00	2,550.00
December 31, 1977							45,000.00	5,040.00	15,000.00	2,040.00
December 31, 1978							45,000.00	3,600.00	15,000.00	1,530.00
December 31, 1979							45,000.00	2,160.00	15,000.00	1,020.00
December 31, 1980							45,000.00	720.00	15,000.00	510.00
December 31, 1981										
	$120,000.00	$6,300.00	$339,000.00	$74,130.00	$120,000.00	$10,500.00	$860,000.00	$260,000.00	$285,000.00	$96,900.00

	High-Water Streets Parking Lot Bonds 3.10%	New Junior High School Bonds 3.20%
Date of Issue	March 1, 1961	December 1, 1961
Amount of Issue	$450,000.00	$1,335,000.00
Principal Due Date	March 1st	December 1st
Interest Due Dates	March 1 & September 1	June 1 & December 1
Payable At	First National Bank of Boston	First National Bank of Boston

Maturities—Fiscal Year Ending:	Annual Principal	Annual Interest	Annual Principal	Annual Interest	Total Indebtedness Annual Principal	Total Indebtedness Annual Interest
December 31, 1962	$ 25,000.00	$ 13,562.50	$ 70,000.00	$ 42,720.00	$ 289,000.00	$ 117,324.50
December 31, 1963	25,000.00	12,787.50	70,000.00	40,480.00	284,000.00	109,303.50
December 31, 1964	25,000.00	12,012.50	70,000.00	38,240.00	270,000.00	101,362.50
December 31, 1965	25,000.00	11,237.50	70,000.00	36,000.00	260,000.00	93,707.50
December 31, 1966	25,000.00	10,462.50	70,000.00	33,760.00	230,000.00	86,202.50
December 31, 1967	25,000.00	9,687.50	70,000.00	31,520.00	230,000.00	79,327.50
December 31, 1968	25,000.00	8,912.50	70,000.00	29,280.00	210,000.00	72,452.50
December 31, 1969	25,000.00	8,137.50	65,000.00	27,040.00	205,000.00	66,077.50
December 31, 1970	25,000.00	7,362.50	65,000.00	24,960.00	205,000.00	59,862.50
December 31, 1971	25,000.00	6,587.50	65,000.00	22,880.00	205,000.00	53,647.50
December 31, 1972	20,000.00	5,890.00	65,000.00	20,800.00	200,000.00	47,510.00
December 31, 1973	20,000.00	5,270.00	65,000.00	18,720.00	200,000.00	41,450.00
December 31, 1974	20,000.00	4,650.00	65,000.00	16,640.00	170,000.00	35,390.00
December 31, 1975	20,000.00	4,030.00	65,000.00	14,560.00	159,000.00	29,990.00
December 31, 1976	20,000.00	3,410.00	65,000.00	12,480.00	145,000.00	24,920.00
December 31, 1977	20,000.00	2,790.00	65,000.00	10,400.00	145,000.00	20,270.00
December 31, 1978	20,000.00	2,170.00	65,000.00	8,320.00	145,000.00	15,620.00
December 31, 1979	20,000.00	1,550.00	65,000.00	6,240.00	145,000.00	10,970.00
December 31, 1980	20,000.00	930.00	65,000.00	4,160.00	145,000.00	6,320.00
December 31, 1981	20,000.00	310.00	65,000.00	2,080.00	85,000.00	2,390.00
	$450,000.00	$131,750.00	$1,335,000.00	$441,280.00	$3,927,000.00	$1,074,098.00

EXHIBIT X
CITY OF NASHUA
TRUST FUNDS
ANALYSIS OF INVESTMENTS
AS OF DECEMBER 31, 1961

	Total	Woodlawn Cemetery	Edgewood Cemetery	Suburban Cemetery	Library	Bureau of Public Works Retirement	Lecture Fund	School Prizes Fund	Misc. Funds
Savings Bank Accounts:									
Amoskeag Savings Bank	$ 10,000.00	$	$ 10,000.00	$	$	$	$	$	$
First Federal Savings Bank	6,426.12	1,610.99	1,735.89			3,079.24			
Indian Head National Bank	4,807.50						4,807.50		
Manchester Federal Savings & Loan Association	20,000.00	10,000.00	10,000.00						
Manchester Savings Bank	8,000.00		8,000.00						
Nashua Co-Operative Bank	45,305.94	1,763.52	10,175.00		26,177.57	7,189.85			
Nashua Trust Company	47,745.81	1,906.41	1,992.36	838.63	24,784.98	325.94	6,305.85	2,591.26	9,000.38
New Hampshire Savings Bank	3,799.50		3,000.00	799.50					
Second National Bank	453.73							453.73	
	$146,538.60	$ 15,280.92	$ 44,903.25	$ 1,638.13	$ 50,962.55	$ 10,595.03	$ 11,113.35	$ 3,044.99	$ 9,000.38
Bonds:									
U. S. Government Bonds	$180,482.44	$ 12,078.23	$ 31,104.98	$11,775.13	$ 44,000.00	$ 50,520.90	$ 31,003.20	$	$
American Telephone & Telegraph Company	7,458.03	4,660.53		2,797.50					
American Tobacco Company	1,023.75			1,023.75					
Arkansas Power & Light Company	3,067.50			3,067.50					
Boston & Maine Railroad	1,392.00	1,392.00							
Buffalo Niagara Electric Company	4,813.48	4,813.48							
Cincinnati Gas & Electric Company	3,932.00	3,932.00							
Cleveland Electric Illuminating Company	4,472.63	4,472.63							
Commercial Credit Company	5,009.48	5,009.48							
Consolidated Edison Company of New York	4,827.00	4,827.00							
Detroit Edison Company	4,424.17	4,424.17							
Federal Land Bank	3,010.50			3,010.50					
Kansas City Terminal Railroad Company	1,982.50	1,982.50							
Louisville & Nashville Railroad	2,895.00			2,895.00					
Macon Terminal Company	3,165.00			3,165.00					
Narragansett Electric Company	3,075.00			3,075.00					
New England Power Company	5,008.33		5,008.33						
New York Central Railroad	1,978.19		1,978.19						
Pacific Gas & Electric Company	4,368.85	4,368.85							
Phillips Petroleum Company	3,045.00			3,045.00					
Puget Sound Power & Light Company	4,889.06		4,889.06						
Bell Telephone Company of Pennsylvania	5,174.49		5,174.49						
	$259,494.40	$ 51,960.87	$ 48,155.05	$ 33,854.38	$ 44,000.00	$ 50,520.90	$ 31,003.20	$	$
Stocks:									
Investment Trusts:									
748 Shares—Broad Street Investing Corp.	$ 5,073.75	$ 5,073.75	$	$	$	$	$	$	$
759 Shares—Incorporated Income Fund	6,630.56	6,630.56							
662 Shares—Massachusetts Investors Trust	4,540.00	4,540.00							
100 Shares—Real Estate Investment Trust of America	2,229.00	2,229.00							
	$ 18,473.31	$ 18,473.31	$	$	$	$	$	$	$

Banks:								
106 Shares—Chase Manhattan Bank	$ 5,057.00	$ 5,057.00	$	$	$	$	$	$
145 Shares—Chase Manhattan Bank	4,303.27		4,303.27					
100 Shares—Chemical Corn Exchange	4,500.00	4,500.00						
165 Shares—Chemical Corn Exchange	6,450.76		6,450.76					
67 Shares—Continental Illinois National Bank	4,440.19	4,440.19						
143 Shares—First National Bank of Boston	5,114.43	5,114.43						
72 Shares—First National Bank of Boston	3,539.52		3,539.52					
40 Shares—Nashua Building & Loan Association	6,000.00		6,000.00					
1 Certificate—Nashua Co-Operative Bank	3,000.00				3,000.00			
100 Shares—National Shawmut Bank	4,161.16	4,161.16						
210 Shares—New Hampshire Bank Shares, Inc. (Class A)	2,000.00		2,000.00					
35 Shares—Peoples Building & Loan Association	7,000.00				7,000.00			
100 Shares—Philadelphia National Bank	3,796.84	3,796.84						
21 Shares—Second National Bank of Nashua	2,100.00	2,100.00						
	$ 61,463.17	$ 29,169.62	$ 22,293.55	$	$	$ 10,000.00	$	$
Insurance Companies:								
117 Shares—Great American Insurance Company	$ 3,136.05	$	$	$ 3.136.05	$	$	$	$
164 Shares—New Hampshire Insurance Company	5,946.25	5,946.25						
110 Shares—New Hampshire Insurance Company	4,327.09		4,327.09					
246 Shares—New Hampshire Insurance Company	10,080.27			10,080.27				
100 Shares—North River Insurance Company	2,700.00			2,700.00				
	$ 26,189.66	$ 5,946.25	$ 4,327.09	$ 15,916.32	$	$	$	$
Public Utilities:								
385 Shares—American Tel. & Tel. Company	$ 21,065.88	$ 21,065.88	$	$	$	$	$	$
388 Shares—American Tel. & Tel. Company	20,893.30		20,893.30					
135 Shares—American Tel. & Tel. Company	6,849.25			6,849.25				
50 Shares—Boston Edison Company—4½% Pfd.	5,000.00		5,000.00					
30 Shares—Central Maine Power Company	2,520.00			2,520.00				
237 Shares—Commonwealth Edison Company—Com.	3,401.30	3,401.30						
82 Shares—Commonwealth Edison Company—Com.	1,865.78			1,865.78				
30 Shares—Consolidated Edison Company of N. Y.	3,084.91		3,084.91					
50 Shares—Consumer Power Company—4½% Pfd.	5,642.50	5,642.50						
200 Shares—Idaho Power Company	3,758.88	3,758.88						
200 Shares—Niagara Mohawk Power Company	5,859.00	5,859.00						
100 Shares—Niagara Mohawk Power Company	3,130.50		3,130.50					
50 Shares—Norfolk & Western Railroad	3,116.72	3,116.72						
26 Shares—Orange & Rockland Light & Power Co.	2,639.00			2,639.00				
404 Shares—Pennichuck Water Works	9,012.50	9,012.50						
21 Shares—Pennichuck Water Works	498.00		498.00					
240 Shares—Philadelphia Electric Company	3,973.59	3,973.59						
30 Shares—Public Service Company of Indiana	2,685.00			2,685.00				
80 Shares—Public Service Company of New Hampshire	6,205.02			6,205.02				
50 Shares—Public Service Company of N. H.—Pfd.	3,825.00	3,825.00						
100 Shares—Public Service Company of N. H.—Pfd.	6,950.00		6,950.00					
30 Shares—Rochester Gas & Electric Company	2,970.00			2,970.00				
200 Shares—Southwestern Public Service Company	2,715.94	2,715.94						
250 Shares—Union Pacific Railroad	5,215.00	5,215.00						
100 Shares—Upper Peninsula Power Company	2,137.50	2,137.50						
2 Shares—Jersey Central Power & Light Company	2,094.80		2,094.80					
	$137,109.37	$ 69,723.81	$ 41,651.51	$ 25,734.05	$	$	$	$

Industrials:									
110 Shares—American Chicle Company	$ 2,360.57	$	$ 2,360.57	$	$	$	$	$	$
100 Shares—American Tobacco Company	13,387.45	13,387.45							
30 Shares—E. I. Du Pont de Nemours & Company	3,047.23		3,047.23						
100 Shares—First National Stores	3,974.21		3,974.21						
50 Shares—General Motors Corp.	5,007.46	5,007.46							
100 Shares—Ingersoll Rand	7,496.45	7,496.45							
30 Shares—Ford Motor Company	2,779.64		2,779.64						
600 Shares—Nashua Corporation	3,975.00		3,975.00						
100 Shares—Socony Mobil Oil Company	3,976.19	3,976.19							
100 Shares—Southern Company	2,289.26	2,289.26							
322 Shares—Standard Oil Company of California	6,033.42	6,033.42							
100 Shares—Standard Oil Company of New Jersey	4,353.06	4,353.06							
100 Shares—Standard Oil Company of New Jersey	5,000.00		5,000.00						
212 Shares—Texaco, Inc.	2,774.67		2,774.67						
50 Shares—Westinghouse Electric Corporation	4,931.48	4,931.48							
50 Shares—F. W. Woolworth Company	2,255.71		2,255.71						
	$ 73,641.80	$ 47,474.77	$ 26,167.03	$	$	$	$	$	$
	$722,910.31	$238,029.55	$187,497.48	$ 77,142.88	$ 94,962.55	$ 71,115.93	$ 42,116.55	$ 3,044.99	$ 9,000.38

EXHIBIT Y

CITY OF NASHUA
CITY OFFICIALS' SURETY BOND
1961

	Number	Amount	Term Beginning
City Clerk:			
Edward S. LeBlanc Massachusetts Bonding & Insurance Company		$ 5,000.00	January 1, 1962
Deputy City Clerk:			
Lucille A. Lemay Massachusetts Bonding & Insurance Company		$ 5,000.00	January 1, 1962
City Treasurer:			
Edward R. Benoit Massachusetts Bonding & Insurance Company		$ 50,000.00	January 1, 1962
Tax Collector:			
Edward R. Benoit Massachusetts Bonding & Insurance Company		$136,000.00	January 1, 1962
Various City Employees:			
Clerks (4) Office of City Treasurer & Tax Collector Massachusetts Bonding & Insurance Company	O-667100-E	$6,000.00	January 1, 1962
Various City Employees:			
Clerks (5) Office of City Clerk Massachusetts Bonding & Insurance Company	O-893126	$7,500.00	January 1, 1962

RESOLUTIONS

PASSED BY THE

BOARD OF ALDERMEN

1961

RESOLUTION

GRANTING A PENSION TO LOUIS P. THIBEAULT CITY OF NASHUA

(Endorsed by Alderman Robert G. Pollock)

In the Year of Our Lord One Thousand Nine Hundred and Sixty

RESOLVED, By the Board of Alderman of the City of Nashua

That pursuant to the provisions of Section 57, Chapter 31 of the Revised Statues Annotated of the State of New Hampshire as adopted by a Resolution passed August 14, 1951, and in accordance with Part IV, Chapter VII of the Revised Ordinances of the City of Nashua, a pension in the amount of One Thousand Thirty-Two ($1,032.00) Dollars annually be and is hereby granted to Louis P. Thibeault, a former employee of the Nashua Police Department, having served eleven (11) years on said Department.

Be It Further Resolved that said pension be paid monthly at the rate of Eighty-six ($86.00) Dollars effective December 1, 1960.
Passed Jan. 10, 1961

THOMAS J. LEONARD, JR.
President

Approved Jan. 11, 1961

MARIO J. VAGGE
Mayor

A true copy
Attest:

LUCILLE A. LEMAY
Deputy City Clerk

RESOLUTION

AUTHORIZING HIS HONOR, MAYOR MARIO J. VAGGE TO PURCHASE CERTAIN REAL ESTATE SOUTH OF SALMON BROOK FOR PROPOSED SEWERAGE AND SEWAGE TREATMENT PLANT SITE AND INTERCEPTOR FROM BALDWIN LUMBER AND BOX COMPANY CITY OF NASHUA

(Endorsed by Alderman Sylvio A. Gagnon)

In the Year of Our Lord One Thousand Nine Hundred and Sixty

RESOLVED, By the Board of Aldermen of the City of Nashua

That His Honor, Mayor Mario J. Vagge be and is hereby authorized to purchase on behalf of the City of Nashua, on the term hereinafter provided, the following real estate:

A certain tract of land situate in Nashua, in the County of Hillsborough and State of New Hampshire, bounded as follows:

On the North by Edgeville Pond, so-called, and the thread of the stream of Salmon Brook;

On the East by the thread of the stream of Salmon Brook;

On the South by land now or formerly of Viola M. Modglin, Sawmill Road, so-called, and land now or formerly of Flanders; and

On the West by land of Pearly G. Denault and Jane P. Denault.

Excepting and reserving from the above described property three thousand (3000) cubic yards of fill, and the right to enter upon said premises and remove the same until December 31, 1961.

Be It Further Resolved:

That the consideration to be paid therefore shall be Twenty-five Thousand Four Hundred Forty (25,440.00) Dollars and upon tender of a good and merchantable title to the premises by the owners thereof, the City Treasurer, upon request of the Mayor in the usual way, shall draw his check for said amount; this amount to be drawn from the Board of Public Works account to be paid for by the Sewage Bond Issue; and

It is a condition of this conveyance and by its acceptance of this deed, the City of Nashua agrees that it will construct by December 31, 1962 a usable road not less than thirty-two (32) feet wide, extending from Edgeville Street at the northerly line of property of grantor, southerly through premises of the grantor, across Salmon Brook Canal and Salmon Brook to Sawmill Road; and that Baldwin Lumber and Box Company will have a right of way over so much of said road as lies within the above described premises.

The Grantor reserves until December 31, 1970 the first option to lease so much of the above described premises as the grantee may desire to lease.

Passed Jan. 24, 1961

THOMAS J. LEONARD, JR.
President

Approved Jan. 26, 1961

MARIO J. VAGGE
Mayor

A true copy
Attest:

LUCILLE A. LEMAY
Deputy City Clerk

RESOLUTION
AUTHORIZING HIS HONOR, MAYOR MARIO J. VAGGE ON BEHALF OF THE BOARD OF ALDERMEN OF THE CITY OF NASHUA IN NEGOTIATING FOR AND ACCEPTING STATE AID IN CONNECTION WITH SEWAGE DISPOSAL FACILITIES CITY OF NASHUA

(Endorsed by Mayor Mario J. Vagge)

In the Year of Our Lord One Thousand Nine Hundred and Sixty-one

RESOLVED, By the Board of Aldermen of the City of Nashua

This is to certify that Mario J. Vagge, Mayor of the City of Nashua is hereby authorized to act on behalf of the Board of Aldermen of the City of Nashua in negotiating for and accepting any and all State Aid in connection with sewage disposal facilities in this City.

Passed Jan. 24, 1961
THOMAS J. LEONARD, JR.
President

Approved Jan. 26, 1961
MARIO J. VAGGE
Mayor

A true copy
Attest: LUCILLE A. LEMAY
Deputy City Clerk

RESOLUTION
AUTHORIZING HIS HONOR, MAYOR MARIO J. VAGGE TO CONVEY CERTAIN REAL ESTATE ON SANDY POND ROAD AT ROSS STREET CITY OF NASHUA

(Endorsed by Mayor Mario J. Vagge)

In the Year of Our Lord One Thousand Nine Hundred and Sixty-one

RESOLVED, By the Board of Aldermen of the City of Nashua

That His Honor, Mayor Mario J. Vagge, be and is hereby authorized and empowered to convey, for and in consideration of Five ($5.00) Dollars to Joseph Banuskavicz and Agnes Banuskavicz of Nashua, County of Hillsborough and State of New Hampshire:

A certain tract or parcel of land located in said Nashua, bounded and described as follows:

Beginning at the junction point of the center line of Sandy Pond Road (discontinued) at the southerly line of Ross Street; thence

(1) Southerly along the center line of Sandy Pond Road (discontinued) ninety-seven and eight hundredths (97.08) feet to a point; thence

(2) Westerly twenty-five (25) feet to the southeasterly corner of land of the grantee; thence

(3) Northerly along the easterly line of said grantee's land, eighty-four and seven hundredths (84.07) feet to a point of curve; thence

(4) Northwesterly by a curve to the left, twenty-four and seventy-five hundredths (24.75) feet to a point in the southerly line of Ross Street; thence

(5) Easterly along the southerly line of Ross Street, forty-one and twenty-four hundredths (41.24) feet to the point of beginning.

Passed Feb. 14, 1961

THOMAS J. LEONARD, JR.
President

Approved Feb. 15, 1961

MARIO J. VAGGE
Mayor

A true copy
Attest:

LUCILLE A. LEMAY
Deputy City Clerk

RESOLUTION

AUTHORIZING HIS HONOR, MAYOR MARIO J. VAGGE TO CONVEY CERTAIN REAL ESTATE ON ROSS STREET AT PINE STREET EXTENSION CITY OF NASHUA

(Endorsed by Mayor Mario J. Vagge)

In the Year of Our Lord One Thousand Nine Hundred and Sixty-one

RESOLVED, By the Board of Aldermen of the City of Nashua

That His Honor, Mayor Mario J. Vagge, be and is hereby authorized and empowered to convey, for and in consideration of Five ($5.00) Dollars to Spyros C. Docos and Jeanine A. Docos of Nashua, County of Hillsborough and State of New Hampshire:

A certain tract or parcel of land located in Nashua, County of Hillsborough and State of New Hampshire:

Beginning at a point in the South line of Ross Street, said point being two hundred eighty-six and fifteen hundredths (286.15) feet measured westerly from the West line of Pine Street extended; thence

(1) Westerly and southerly by a curve to the left twenty-two and thirty-six hundredths (22.36) feet; thence

(2) Southerly along the easterly line of Sandy Pond Road (discontinued) eighty (80) feet to a point at the southwesterly corner of land of the grantee; thence

(3) Westerly twenty-five (25) feet to the centerline of Sandy Pond Road (discontinued); thence

(4) Northerly along the center line of Sandy Pond Road (discontinued) ninety-seven and eight hundredths (97.08) feet to a point in the southerly line of Ross Street; thence

(5) Easterly along the southerly line of Ross Street, thirty-eight and eighty-five hundredths (38.85) feet to the point of beginning.

Passed Feb. 14, 1961

THOMAS J. LEONARD, JR.
President

Approved Feb. 15, 1961

MARIO J. VAGGE
Mayor

A true copy
Attest:

LUCILLE A. LEMAY
Deputy City Clerk

RESOLUTION

APPROVING THE COMPLETED PLANNING DOCUMENTS PREPARED WITH AN ADVANCE FROM THE UNITED STATES OF AMERICA UNDER THE TERMS OF PUBLIC LAW, 560, 83rd CONGRESS OF THE UNITED STATES AS AMENDED CITY OF NASHUA

(Endorsed by Mayor Mario J. Vagge)

In the Year of Our Lord One Thousand Nine Hundred and Sixty-one

RESOLVED, By the Board of Aldermen of the City of Nashua

Whereas, the City of Nashua, N. H., accepted an offer from the United States Government for an advance for preparation of planning documents pertaining to a public work described as South Merrimack Sewer Interceptor Extension; and

Whereas, Camp, Dresser and McKee was engaged to prepare the planning documents for the aforesaid public work, and said engineer has completed the documents and submitted them for approval; and

Whereas, the completed planning documents have been carefully studied and are considered to comprise adequate planning of the public work essential to the community and within the financial ability of the City of Nashua, N. H. to construct;

Now, Therefore, be it resolved by the Board of Aldermen the governing body of said applicant, that the planning documents submitted by Camp, Dresser & McKee as the basis for construction of the South Merrimack Sewer Interceptor Extension dated January, 1961, in connection with Housing and Home Finance Agency Project No. NH-P-3026 be and the same are hereby approved; and that certified copies of this Resolution be filed with the Housing and Home Finance Agency.

Passed Feb. 14, 1961

THOMAS J. LEONARD, JR.
President

Approved Feb. 15, 1961

MARIO J. VAGGE
Mayor

A true copy
Attest:

LUCILLE A. LEMAY
Deputy City Clerk

RESOLUTION

AUTHORIZING HIS HONOR, MAYOR MARIO J. VAGGE TO ACCEPT AS A GIFT CERTAIN PROPERTY FROM BALDWIN LUMBER AND BOX COMPANY AND ITS PRINCIPAL STOCKHOLDERS BENJAMIN & ROSA LEWIS CITY OF NASHUA

(Endorsed by Alderman Sylvio A. Gagnon)

In the Year of Our Lord One Thousand Nine Hundred and Sixty

RESOLVED, By the Board of Aldermen of the City of Nashua

Thas His Honor, Mayor Mario J. Vagge be and is hereby authorized to accept as a gift on behalf of the City of Nashua, from Baldwin Lumber and Box Company and its principal stockholders, Benjamin & Rosa Lewis, the following property located in Nashua.

All its rights, title and interest in the pond known as Edgeville, the Salmon Brook and the dam on Salmon Brook, the area included in said property to be named Joyce Recreation Park, and to be used for public recreation purposes.

Passed Feb. 14, 1961
THOMAS J. LEONARD, JR.
President
Approved Feb. 15, 1961
MARIO J. VAGGE
Mayor
A true copy
Attest: LUCILLE A. LEMAY
Deputy City Clerk

RESOLUTION
CONTINUING PENSIONS IN FORCE
(School Department)
1961
CITY OF NASHUA

(Endorsed by Alderman Armand A. Beaulieu)

In the Year of Our Lord One Thousand Nine Hundred and Sixty-one
RESOLVED, By the Board of Aldermen of the City of Nashua

That the Pensions heretofore granted to the following former City Employees pursuant to the provisions of Chapter 226 of the Laws of 1923, Chapter 307 of the Laws of 1925, Chapter 292 of the Laws of 1943 and City Ordinances relating thereto, be and are hereby continued in force for the year 1961 and that adjusted supplementary pensions not hereto granted be granted to the following former City Employees in the amounts hereinafter designated:

SCHOOL DEPARTMENT
PENSIONS

Leon P. Benoit	$ 1,468.98
Mabel E. Brown	20.83
Annie L. Collins	850.00
Dorothy DeWolfe	850.00
Lillian M. Donahue	812.50
Elizabeth M. Gray	750.00
Cornelius Hagerty	1,186.00
Helene C. Keeley	750.00
Del Lapointe	1,554.00
Rose A. Lee	825.00
Marcel Levesque	963.00
Alexander Mick	1,574.00
Ella F. Mortlock	475.00
Annie B. Peterson	750.00
Orra F. Sawyer	850.00
Clara Soucy	1,332.00
George M. Tinker	1,000.00
Mary I. Woodbury	837.50
	$16,848.81

SCHOOL DEPARTMENT

SUPPLEMENTARY

Georgie W. Alexander	$ 289.52
Myrtie K. Brooks	116.12
Sadie Clancy	83.90
Lilla Copp	117.28
Madlyn H. Crouse	484.44
Annie E. Cullen	101.38
Bertha M. Drown	375.44
Olla H. Dunlap	230.42
Agnes Gardner	98.40
Jessie A. Kennedy	326.68
Katherine T. Kennedy	381.64
Alice Kimball	133.00
Katherine J. Mulvanity	37.32
William J. O'Neil	114.72
Agnes Shea	127.32
Marion Shepherd	645.92
Alice E. Trow	104.66
Bessie Wingate	153.44
	$20,770.41

Passed Feb. 28, 1961

THOMAS J. LEONARD, JR.
President

Approved March 1, 1961

MARIO J. VAGGE
Mayor

A true copy
Attest:

LUCILLE A. LEMAY
Deputy City Clerk

RESOLUTION

CONTINUING PENSIONS IN FORCE
(Other Departments)
1961
CITY OF NASHUA

(Endorsed by Alderman Armand A. Beaulieu)

In the Year of Our Lord One Thousand Nine Hundred and Sixty-one
RESOLVED, By the Board of Aldermen of the City of Nashua

That the Pensions heretofore granted to the following former City Employees pursuant to the provisions of Chapter 226 of the Laws of 1923, Chapter 307 of the Laws of 1925, Chapter 292 of the Laws of 1943 and City Ordinances relating thereto, be and are hereby continued in force for the year 1961 and that adjusted supplementary pensions not hereto granted be granted to the following former City Employees in the amount hereinafter designated:

POLICE DEPARTMENT

John A. Clark	$ 80.96
Arthur H. Higgins	600.00
Lillian Meunier	912.48
James A. Sherlock	3.37
Elizabeth Roche	912.48
John H. Boyd	420.36
Cecil Tibbetts	600.00
Arthur Morrill	533.32
Leo F. Letendre	600.00
Patrick J. Winn	600.00
Myrtle Latvis	600.00
Edgar DuVarney	925.32
Ray Wesson	1,086.00
Irving Cross	1,086.00
William Keenan	1,200.48
Louis Thibeault	1,118.00
	$11,278.77

BOARD OF PUBLIC WORKS DEPT.

Zoel Carrier	$ 936.00
Mildred Ekmarck	884.00
	$ 1,820.00

FIRE DEPARTMENT

Mrs. H. Laplante	$ 336.00
Mrs. L. McCaugney	180.00
J. R. Phippard	395.28
W. J. Ricard	550.00
L. R. Pike	550.00
D. E. Cantara	550.00
P. J. Flanagan	550.00
H. A. Walton	550.00
H. A. Howe	550.00
P. E. Betters	550.00
P. V. Jauron	550.00
H. Dubois	148.21
H. L. Duprey	202.76
B. S. Noel	148.58
M. E. Stevens	2,188.00
R. A. Aldrich	165.35
	$ 8,164.18

PARK AND RECREATION DEPT.

John W. Jones	$ 594.72
William R. Kirkpatrick	1,800.00
	$ 2,394.72

CITY HALL DEPT.

Julia O'Dwyer	$ 360.00
George D. Sullivan	1,614.00
Louis St. Jean	1,484.00
Alice R. Kemp	328.71
	$ 3,786.71

PUBLIC LIBRARY

Oscar Ballou	$ 1,320 00
Christine B. Rockwood	2,100.00
	$ 3,420.00

WOODLAWN CEMETERY

Warwick Snow	$ 1,768.00

BOARD OF HEALTH

Simon Roussell	$ 1,570.14

CITY CLERK'S DEPARTMENT

Mae E. McDermott	$ 1,560.00
Louise Burns	1,880.00
	$ 3,440.00

ASSESSOR'S DEPARTMENT

Gladys N. Clement	$ 1,636.00

Passed Feb. 28, 1961

THOMAS J. LEONARD, JR.
President

Approved March 1, 1961

MARIO J. VAGGE
Mayor

A true copy
Attest:

LUCILLE A. LEMAY
Deputy City Clerk

CITY OF NASHUA

1961

BUDGET

MARIO J. VAGGE

MAYOR

RESOLUTION

MAKING APPROPRIATIONS FOR
NINETEEN HUNDRED AND SIXTY-ONE
BUDGET
(1961)
CITY OF NASHUA

(Endorsed by Alderman Armand A. Beaulieu)

In the Year of Our Lord One Thousand Nine Hundred and Sixty-one

RESOLVED, By the Board of Aldermen of the City of Nashua

That in accordance with the recommendations of His Honor the Mayor the following amounts are hereby appropriated for the several Departments and for other needs of the City of Nashua for the year 1961, and for the purpose of Section 53 of said Charter, each item of this Budget shall be considered as a separate appropriation.

1961 BUDGET INDEX

	Page
Budget Message	1
Key to Standard Account Numbers	2
GENERAL GOVERNMENT	
A — Salary	3
B — Incidentals	4
C — Ward and Election	5
D — City Hall Building	6
E — Pension Fund	7
F — Insurance	8
G — Assessors' Department	9
PROTECTION OF PERSONS AND PROPERTY	
H — Police Department	10
I — Fire Department	12
J — Water Supply	13
K — Board of Plumbers	14
L — Zoning Board of Adjustment	15
HEALTH	
M — Board of Health	16
N — City Planning Board	17
HIGHWAYS AND BRIDGES	
O — Board of Public Works	18
P — Street Lighting	20
LIBRARIES	
Q — Libraries	21
PUBLIC WELFARE	
R — Old Age Assistance	23
S — Relief	24
RECREATION	
T — Park-Recreation	25
PUBLIC SERVICE ENTERPRISES	
U — Cemeteries	27
V — Aeronautical Fund	28
INTEREST	
W — Interest	29
INDEBTEDNESS	
X — Bonded Debt	30
EDUCATION	
Y — School Department	31
YY — Athletics — Physical Health & Recreation of Pupils	33
CIVIL DEFENSE	
Z — Civil Defense	34
INCOME	
Taxation	35
Department Revenues	35
Miscellaneous Revenues	36

TO THE HONORABLE BOARD OF ALDERMEN:

Gentlemen:

Under the provisions of Chapter IV, Section 7 of the Revised Ordinances of the City of Nashua (1950), I submit, herewith, my recommendations for the necessary amount of money which should be appropriated for the several departments and other needs of the City of Nashua for the year 1961; and, for the purposes of Section 3, Part 1 of Chapter VII of the Revised Ordinances of the City of Nashua, each item of this budget shall be considered as a separate appropriation.

For convenience, account numbers have been assigned to each item of the budget. When a department makes an expenditure, it will be charged on their books to their appropriate account number. All departments will make regular monthly reports to the Mayor's Office of their monthly expenditures and unexpended balances under each item. These reports will be consolidated on a master sheet and kept on file in the Mayor's Office for the convenience of the Finance Committee and inspection of the Board of Aldermen.

Each department has been given a different key alphabetical letter to identify its own individual itemizations. In order that comparisons may readily be made between departments of their expenditures for comparable items or to determine easily total City spending for certain specific items, the account numbers are uniform. There are 18 standard items, some of which are indicated by the decimal point and additional numbered classifications Any item listed after 18 is not one found in the other departments, thus all items beginning with 19 are peculiar to the department concerned. The key for the standard account numbers is as follows:

Acct. No.	Items
1	Payroll
2	Telephone
3	Electricity
4	Water
5	Insurance
6	Postage
7	Office Supplies & Services
8	Printing
9	Building Supplies & Services
10	Building Repairs
11	Heating Fuel
12	Miscellaneous
13	Gasoline
14	Oil and Lubricants
15	Tires and Tubes
16	Auto Repairs, Parts & Supplies
17	Exchange of Vehicles
18	Medical

GENERAL GOVERNMENT

Acct. No. A — SALARY		Expenditures $	$
A1.1	Mayor	5,000.00	
A1.2	City Treasurer & Tax Collector	7,000.00	
A1.3	City Clerk & Overseer Public Welfare	7,000.00	
A1.4	City Solicitor	3,500.00	
A1.5	Chief Justice	4,000.00	
A1.6	Associate Justice	2,500.00	
A1.7	Clerk of Courts & Probation Officer	3,200.00	
A1.8	Assistant Custodian & Meterman	4,170.00	
A1.9	Secretary to the Mayor	3,270.00	
A1.10	City Physician	1,800.00	
A1.11	Sealer Weights, Measures, Meters	3,410.00	
A1.11a	Dog Officer	600.00	
A1.12	Relief Investigator	4,000.00	
A1.13	6 Aldermen-at-Large @ $400	2,400.00	
A1.14	9 Ward Aldermen @ $200	1,800.00	
A1.15	Clerk of Finance Committee	100.00	
A1.16	President of Board of Aldermen	100.00	
A1.17	Head Clerks (Clerk & Treasurer)	11,710.00	
A1.18	7 Clerks (Clerk & Treasurer)	22,890.00	
A1.19	Vacation & Sick Leave (Clerk & Treas.)	400.00	
			88,850.00

Acct. No. B — INCIDENTALS		$	$
B1	Labor — Tax Bills	1,000.00	
B6	Postage	1,800.00	
B7.1	Office Supplies	6,000.00	
B7.2	Services & Labor	800.00	
B8.1	Printing Annual Report	2,200.00	
B8.2	Printing Ordinances	600.00	
B12	Miscellaneous & Contingencies	1,500.00	
B19	Annual Audit (By State)	1,600.00	
B20	Notices & Publications	1,700.00	
B21	Band Concerts	1,200.00	
B22	Memorial Day	650.00	
B23	Veterans' Day	650.00	
B24	Community Concert Tickets	300.00	
B25	Christmas Lighting	800.00	
B26.1	Auto Allowance (Sealer)	900.00	
B26.2	Auto Allowance (Relief Investigator)	600.00	
B26.3	Auto Allowance (Asst. Custodian)	400.00	
B27	City Physician (Medical Supplies)	700.00	
B28	Building Code Booklets	100.00	
B29	Service on Reg. & Add. Machines	100.00	
B30	Veterans of Foreign Wars Convention	600.00	
B31	Check Signer	350.00	
			24,550.00

Acct. No.	C — WARD AND ELECTION	$	$
C1	Payroll	8,250.00	
C7	Supplies	200.00	
C8	Printing	1,600.00	
C12	Miscellaneous	100.00	
C19	Polling Rentals	165.00	
C20	Transportation	30.00	
C21	Tally Sheets	190.00	
C22	Printing Ballots	850.00	
C23	Recounts	1,200.00	
			12,585.00

Acct. No.	D — CITY HALL	$	$
D1.1	2 Matrons	6,338.00	
D1.2	3 Janitors	10,602.00	
D1.3	Vacation Help	1,000.00	
D2	Telephone	1,800.00	
D3	Electricity	2,900.00	
D4	Water	325.00	
D9	Building Supplies & Services	1,900.00	
D10	Building Repairs	500.00	
D.11.1	Heating Fuel — Gas	360.00	
D.11.2	Heating Fuel — Oil	4,510.00	
D20	Elevator Service Contract	180.00	
D21	Repair Heater — Aldermanic Chamber	650.00	
D22	Bricks in Boiler	800.00	
D23	1960 Balance Due Boiler Repairs	1,400.00	
			33,265.00

Acct. No.	E — PENSION FUND	$	$
E19	B.P.W. (Spec. Approp.)	4,500.00	
E20	B.P.W. (3% of Payroll)	13,435.36	
E21	Fire Dept. (6% of Payroll)	25,192.98	
E22	Police Dept. (6% of Fayroll)	11,278.77	
E23	School Teachers (5.06%)	67,454.00	
E24	School State Union Share	525.00	
E25	School Dept. Pension in Force 1961	20,770.41	
E26	Police Dept. Pension in Force 1961	11,278.65	
E27	B.P.W. Pension in Force 1961	1,820.00	
E28	Fire Dept. Pension in Force 1961	8,164.18	
E29	Park-Recreation Pension in Force 1961	2,394.72	
E30	City Hall Pension in Force 1961	3,786.71	
E31	Library Pension in Force 1961	3,420.00	
E32	Woodlawn Pension in Force 1961	1,768.00	
E33	Bd. of Health Pension in Force 1961	1,570.14	
E34	Assessors Pension in Force 1961	1,636.00	
E35	City Clerk's Pension in Force 1961	3,440.00	
E36	OASI — 3% (Unit #1)	22,718.80	
E36a	OASI — 3% (Unit #2)	19,000.00	
E37	Anticipated Retirements	6,500.00	
			230,653.72

Acct. No.	F — INSURANCE	$	$
F19	Real Est., Cont. & Ext. Cov.	18,140.70	
F20	Surety Bond (Tax Collector)	459.00	
			18,599.70

Acct. No.	G — ASSESSORS	$	$
G1.1	Chairman	4,600.00	
G1.2	2 Assessors	9,000 00	
G1.3	Stenographer	3,422.00	
G1.4	Clerk	4,650.00	
G1.4a	Assistant Clerk	3,270.00	
G1.5	Clerical Assistance	750.00	
G1.6	Poll Tax Canvass	3,000.00	
G1.7	Transfer of Deeds	400.00	
G2	Telephone	290.00	
G6	Postage	275.00	
G7.1	Office Supplies	300.00	
G7.2	Servicing Machines	175.00	
G8	Printing	300.00	
G12	Miscellaneous	60.00	
G19	Use of Car Viewing	550.00	
G20	Legal Notices, Ins. Maps	125.00	
G21	Invoice — Poll Books	400.00	
G22	State Instruction	275.00	
G23	Equipment	400.00	
G24	Renewal Maps	50.00	
			32,292.00

PROTECTION OF PERSONS AND PROPERTY

Acct. No.	H —POLICE DEPARTMENT	$	$
H1.1	2 Commissioners	200 00	
H1.2	1 Commissioner-Clerk	150.00	
H1.3	1 Chief	8,946.00	
H1.4	4 Captains	22,284.00	
H1.5	1 Captain-Inspector	5,571.00	
H1.6	2 Lieutenants	10,258.00	
H1.7	2 Lieutenant-Inspectors	10,258.00	
H1.8	1 Inspector	4,905.00	
H1.9	1 Mechanic	4,914.00	
H1.10	6 Sergeants	28,806.00	
H1.11	18 Patrolmen	80,352.00	
H1.12a	12 Special Officers	51,480.00	
H1.12b	5 Special Officers	21,450.00	
H1.13	1 Matron	400.00	
H1.14	1 Records Clerk	3,172.00	
H1.15	1 Steno-Clerk	3,276.00	
H1.16	1 Traffic Clerk	3,030.00	
H1.17	1 Janitor	3,554.00	
H1.18	18 School Guards	22,140.00	
H1.19	2 Meter Maids	6,240.00	
H1.20	1 Telephone Operator	3,120.00	

H1.21a	Overtime — Patrolmen	7,500.00	
H1.21b	Overtime — Commissioned Officers	1,000.00	
H1.22	7 Paid Holidays	6,500.00	
H1.23	Uniforms	2,250.00	
H2.1	Telephone	1,700.00	
H2.2	Teletype	700.00	
H2.3	Box System	5,000.00	
H5.1	Insurance (Cars and Equipment)	2,800.00	
H5.2	Insurance (Personnel)	9,700.00	
H7.1	Office Supplies	2,000.00	
H7.2	Operating and Station Supplies	2,300.00	
H7.3	Ammunition	300.00	
H7.4	Photo Supplies	700.00	
H8	Printing Traffic Tickets, etc.	1,200.00	
H10	Building Maintenance	500.00	
H12	Miscellaneous	500.00	
H13	Gasoline	8,000.00	
H14	Oil and Lubricants	200.00	
H15	Tires and Tubes	500.00	
H16.1	Repairs, Parts and Supplies	1,500.00	
H16.2	Garage Supplies	100.00	
H17	Capital Equipment	13,710.00	
H18.1	Medical and Ambulance	300.00	
H18.2	Hospital and Medical	500.00	
H19	Radio Maintenance	500.00	
H20	Prisoners' Meals and Medical	500.00	
H21	Travel	500.00	
H22	FBI School	600.00	
			366,066.00

Acct. No. I — FIRE DEPARTMENT		$	$
I1.1	Chief	8,300.00	
I1.2	Senior Deputy	5,342.00	
I1.3	Junior Deputy	5,142.00	
I1.4	2nd Junior Deputy	4,942.00	
I1.5	Superintendent of Fire Alarm	5,042.00	
I1.6	Master Mechanic	5,042.00	
I1.7	2 Captains (Office)	9,764.00	
I1.8	5 Captains, Chief Inspector	28,392.00	
I1.9	1 Private & Carpenter	4,535.00	
I1.10	7 Lts. & 1 F. P. Asst.	36,208.00	
I1.11	2 Fire Alarm Assistants	8,850.00	
I1.12	1 Master Mechanic Assistant	4,370.00	
I1.13	56 Privates 1st Class	236,702.00	
I1.14	9 Privates 2nd Class	27,478.40	
I1.15	2 Commissioners	600.00	
I1.16	1 Commissioner-Clerk	350.00	
I1.17	25 Call Men	2,000.00	
I2	Telephone	2,700.00	
I3	Electricity	1,750.00	
I4	Water	225.00	
I5	Insurance	2,154.13	
I7.1	Office Supplies	600.00	

I7.2	Apparatus Supplies	7,242.53	
I9	Building Supplies	4,111.15	
I10	Building Repairs	5,350.00	
I11.1	Fuel — Oil	5,500.00	
I11.2	Fuel — Gas	550.00	
I12	Miscellaneous	1,200.00	
I13	Gasoline	2,000.00	
I14	Oil and Lubricants	200 00	
I15	Tires and Tubes	659.69	
I16	Auto Repairs and Supplies	3,827.67	
I19	Maint. Fire Alarm and Radio	9,265.00	
I20	Laundry	850.00	
I21	Brush Fires	75.00	
I22	Overtime	7,500.00	
I23	Clothing Allowance	3,500.00	
I24	Medical Expenses	2,000.00	
I25	Paid Holidays	7,093.61	
			461,413.18

Acct. No. J — WATER SUPPLY		$	$
J19	195,094,098 x $0.013	66,223.27	
	799 Hydrants @ $20.00	15,980.00	
	Est. Increase in Hydrants	400.00	
	10% Surcharge	8,260.33	
			90,863.60

Acct. No. K — BOARD OF PLUMBERS		$	$
K7	Office & Plumbing Supplies	150.00	150.00

Acct. No.. L — ZONING BOARD OF ADJUSTMENT		$	$
L6	Postage	175.00	
L7	Office Supplies	175.00	
L8	Printing	250.00	
L19	Legal Advertising	125 00	
			725.00

HEALTH

Acct. No. M — BOARD OF HEALTH		$	$
M1.1	Chairman	2,000.00	
M1.2	2nd and 3rd Members	500.00	
M1.3	School Physician	2,000.00	
M1.4	Secretary	3,270.00	
M1.5	Health Officer	5,130.00	
M1.6	Farm, Milk Inspector and Water Analyst	5,000.00	
M1.7	Public Health Nurse	4,150.00	
M1.8	School Nurses (3)	10,866.00	
M1.9	Garbage Collectors (4)	14,880.00	
M1.9a	Garbage Collector Substitute	1,000.00	

M2	Telephone	700.00	
M5	Insurance — Automobile	700.00	
M7	Office Supplies & Expense	450.00	
M8.1	Printing	500.00	
M8.2	Garbage Plates	25.00	
M12	Miscellaneous	100.00	
M13	Gasoline	1,100.00	
M14	Oil and Lubricants	175.00	
M15	Tires and Tubes	500.00	
M16	Auto Repairs, Parts & Supplies	1,000.00	
M18.1	Lab Supplies & Equipment	500.00	
M18.2	Nurses Supplies & Expenses	225.00	
M18.3	Immun. Vaccine & Sera	1,300.00	
M18.4	Prophylactic Supplies	200.00	
M18.5	Dental Clinic Supplies	200.00	
M18.6	Pre-school Immun. Clinic Supplies	500.00	
M19	Inspector's Expenses	250.00	
M20	Dental Clinics	750.00	
M21	Pre-school Immun. Clinics	600.00	
M22	Polio Immun. Clinics	1,000.00	
M23	Quarantine	200.00	
M24	Disaster Clinic Attendance	100.00	
M25	Scale Weighing	61.50	
M26	Air Drive Unit & Compr. (Dental Equip.)	550.00	
M27	Car Replacement — 1951 Plymouth Sedan	2,000 00	
M28	Car Replacement — 1955 Chev. Suburban	2,000.00	
			64,482.50

Acct. No. N — PLANNING BOARD		$	$
N1	Director's Salary	7,500.00	
N2	Telephone	25.00	
N6	Postage	75.00	
N7	Office Supplies & Services	150.00	
N19	Legal Advertising	75.00	
N20	Auto Allowance	400.00	
N21	Dues & Subscription Fees	75.00	
			8,300.00

HIGHWAYS AND BRIDGES

Acct. No. O — BOARD OF PUBLIC WORKS		$	$
O1.1	Supervisory (12)	44,122.80	
O1.2	Supervisory Hourly (4)	16,961.00	
O1.3	Engineer's Office (8)	31,326.72	
O1.4	Hvy. Equip. Oper., Mech. (14)	55,140.80	
O1.5	Sub-Foremen, Machinists (7)	27,802.32	
O1.6	Mason, Roller Oper., Stckmn. (7)	26,655.72	
O1.7	Skilled Operators (31)	113,076.40	
O1.8	Laborers (30)	104,413.32	
O1.9	Compensation	1,716.00	

O1.10	Overtime for Emergencies	30,000.00	
O2	Telephone	1,200.00	
O3	Electricity	2,500.00	
O4	Water	350.00	
O5	Insurance	5,500.00	
O7	Office Supplies	2,700.00	
O9	Building Expense	1,300.00	
O11	Fuel — Oil and Gas	3,500.00	
O13	Gasoline	14,000.00	
O14	Oil and Lubricants	1,800.00	
O15	Tires and Tubes	4,000.00	
O16	Parts	23,000.00	
O17	Outside Repairs	3,000.00	
O18	Medical	2,500.00	
O19	Mileage	50.00	
O20	Rental	8,500.00	
O21	Hardware	8,000 00	
O22	Lumber and Paint	2,000.00	
O23	Metal	1,500.00	
O24	Chemicals	1,250.00	
O29	Miscellaneous	3,000 00	
O31	Asphalt — Tar	13,000.00	
O32	Premix	30,000.00	
O33	State Aid	2,772.73	
O34	Trees	5,000.00	
O35	Salt	12,000.00	
O36	Signs	3,500.00	
O37	Traffic Lines	600.00	
O41	Sewer Pipes	30,000.00	
O42	Manhole Covers & Catch Basins	5,000.00	
O43	Bricks	7,000.00	
O44	Cement	4,500.00	
O50	2 Heavy Dump Trucks	14,000.00	
O51	Passenger Car	2,000.00	
O52	Sand Spreader	1,750.00	
O53	Snow Plow Wings	3,000.00	
O54	2 Snow Plows	1,000.00	
O60	Lincoln Park Wire Fence	2,400.00	
O61	Angle Dozer	18,500.00	
O62	Sand Spreader Box	1,500.00	
O63	Street Sweeper	13,500.00	
O64	Street Patching Roller	450.00	
O65	Chain Saw	250.00	
O66	Topography Maps	12,500.00	
			725,087.31

Acct. No. P — STREET LIGHTING		$	$
P3	Street Lights	92,000.00	92,000.00

LIBRARIES

Acct. No.	Q — PUBLIC LIBRARIES	$	$
Q1.1	Librarian	6,750.00	
Q1.2	Bookkeeper-Secretary	3,125.00	
Q1.3	Secretary-Board	200.00	
Q1.4	Reference Librarian	4,000.00	
Q1.5	Reader's Advisor	4,000.00	
Q1.6	Library Assistant II	3,000.00	
Q1.7	Library Assistant I	2,825.00	
Q1.8	Library Assistant I	2,825.00	
Q1.9	Part-time Help (Pages, Typists)	4,600.00	
Q1.10	Cataloguer	4,000.00	
Q1.11	Catalog-Typist	3,000.00	
Q1.12	Children's Librarian	4,000.00	
Q1.13	Extra Help	850.00	
Q1.14	Bookmobile Librarian	4,000.00	
Q1.15	Library Assistant I	3,000.00	
Q1.16	Driver-Clerk	3,000.00	
Q1.17	Young People's Librarian, Chandler	4,750.00	
Q1.18	Children's Assistant	3,600.00	
Q1.19	Library Assistant I	2,825.00	
Q1.20	Library Assistant I	2,825.00	
Q1.21	Janitor	3.250.00	
Q1.22	Extra Help — Pages	1,500.00	
Q1.23	Janitor — Hunt	3,250.00	
Q1.24	Substitute Janitor	375.00	
Q2	Telephone	932.00	
Q3	Electricity	1,550.00	
Q4	Water	100.00	
Q6	Postage	400.00	
Q7.1	Office Supplies & Services	3,850.00	
Q7.2	Furniture & Equipment	1,025.00	
Q9	Building Supplies & Services	625.00	
Q10	Building Repairs & Services	2,670.00	
Q11	Heating	2,325.00	
Q12	Miscellaneous	310.00	
Q12.1	Petty Cash	575.00	
Q19	Books	15,450.00	
Q20	Auto Allowance (Librarian)	500.00	
Q21	Binding	1,125.00	
Q22	Periodicals	1,150.00	
Q23	Microfilm	725.00	
Q24	Grounds Maintenance	25.00	
Q25	Gaylord Charging Machine	210.00	
Q26	Bookmobile Maintenance	550.00	
Q27	Films	500.00	
			110,147.00

PUBLIC WELFARE

Acct. No.	R — OLD AGE ASSISTANCE	$	$
R19	City's Share O.A.A.	55,195.00	
R19.1	City's Share O.A.A. Aliens	17,310.00	
R19.2	City's Share Total Disabled	12,000.00	
			84,505.00

Acct. No.	S — RELIEF	$	$
S2	Telephone	270.00	
S7	Supplies	175.00	
S11	Fuel	1,000.00	
S12	Miscellaneous (Relief)	500.00	
S12.1	Miscellaneous (Administration)	204.00	
S18	Medical	600.00	
S19	Groceries	11,350.00	
S20	Milk	200.00	
S21	Shelter	2,000.00	
S22	Clothing	500.00	
S23	Adult Board	3,500.00	
S24	Child Board	16,000.00	
S25	Personal Aid	2,500.00	
S26	Community Council	600.00	
S27	Hospitalization	3,500.00	
			42,899.00

RECREATION

Acct. No.	T — PARK-RECREATION	$	$
T1.1	Superintendent	5,520.00	
T1.2	Assistant Superintendent	3,990.00	
T1.3	8 Men — 52 Weeks	27,845.00	
T1.4	Part-time and Overtime	5,500.00	
T1.5	1 Man — 24 Weeks	720.00	
T1.6	2 Pool Supervisors	1,800.00	
T1.6a	2 Men — Maint. Centennial Pool	1,260.00	
T1.7	2 Assistant Pool Supervisors	1,080.00	
T1.8	Handicraft Instructor	400.00	
T1.9	2 Pool Matrons	960.00	
T1.10	11 Pool Guards	5,544.00	
T1.11	24 Playground Supervisors	5,400.00	
T1.12	2 Swimming Instructors	900.00	
T1.13	Clerk of Commission	100.00	
T2	Telephone	600.00	
T3	Electricity	1,600.00	
T4	Water	1,500.00	
T5	Insurance	3,150.00	
T7.1	Baseball League Supplies	1,500.00	
T7.2	Babe Ruth League Uniforms	250.00	
T7.3	Girls' Softball Supplies	1,200.00	
T7.4	Basketball Supplies	2,300.00	
T7.5	Playground Supplies	3,100.00	
T7.6	Football	200.00	

T9	Building Supplies	850.00	
T9.1	Park Supplies	1,000.00	
T9.2	Pool Supplies	2,500.00	
T10.1	Park & Playground Equip. Repairs	800.00	
T10.2	Stadium Repairs	4,000.00	
T10.3	General Repairs	1,100.00	
T11	Heating Fuel — Coal	450.00	
T11.1	Heating Fuel — Gas	650.00	
T11.2	Heating Fuel — Oil	1,200.00	
T12	Miscellaneous	225.00	
T12.1	16 MM Film	100.00	
T12.2	Freight Charges	100.00	
T13	Gasoline	1,000.00	
T14	Oil and Lubricants	100.00	
T15	Tires and Tubes	300.00	
T16	Auto Repairs	750.00	
T17	Exchange of Vehicles	3,500.00	
T19	Prizes for Leagues	250.00	
T19a	Jackets — Biddy League Mgrs.	250.00	
T19b	Jackets — Biddy League Mgrs. (G)	120.00	
T19c	Jayvee Managers — Girls	100.00	
T19d	Baseball & Softball Managers	400.00	
T19.1	Dances	150.00	
T20	Backstops	800.00	
T21	Chain Link Fence — Backstops	500.00	
T22	Typewriter	105.00	
T23	Greeley Pk.-New Bldg., Toilet Fac.	5,000.00	
			102,719.00

PUBLIC SERVICE ENTERPRISES

Acct. No. U — CEMETERIES		$	$
U19	Woodlawn (To Supplement its Revenue)	7,414.69	
U20	Edgewood (To Supplement its Revenue)	4,517.52	
U21	Suburban (To Supplement its Revenue)	5,661.65	
			17,593.86

Acct. No. V — AERONAUTICAL FUND		$	$
V19	Resurface Runway	10,000.00	
V20	New Roof — Hangar	900.00	
V21	Termite Treatment	250.00	
V22	Painting	675.00	
V23	Snow Removal	600.00	
V24	Segment Repairs	200.00	
V25	Spraying	150.00	
			12,775.00

INTEREST

Acct. No.	W — INTEREST	$	$
W19.1	Temporary Loans	35,000.00	
W19.2	Exp. of Certification	500.00	
W20	Maturing Debt	66,298.00	
			101,798.00

INDEBTEDNESS

Acct. No.	X — BONDED DEBT	$	$
X19	Maturing Principal Debt	199,000.00	199,000.00

EDUCATION

Acct. No.	Y — SCHOOL DEPARTMENT	$	$
Y1.1	Clerks	35,458.00	
Y1.2 —			
Y1.10	Teachers	1,301.029.00	
Y1.11	Driver Training	500.00	
Y1.12	Handicapped Children	17,900.00	
Y1.13	Substitutes	20,000.00	
Y1.14	Superintendent, City Share	9,000.00	
Y1.15	Asst. Superintendent, City Share	6,500.00	
Y1.16	Adult Evening Classes	4,660.00	
Y1.17	Evening Americanization	1,140.00	
Y1.18	Noon Monitors	10,710.00	
Y1.19	Clerk of Board	200.00	
Y1.20	Attendance Officer	4,702.00	
Y1.21	Janitors	128,974.00	
Y1.22	Nurses	16,266.66	
Y1.23	Hygienists	9,700.00	
Y1.24	Physicians	2,900.00	
Y1.25	Dentists	2,520.00	
Y1.26	Clinic Assistant	1,820.00	
Y1.27	Optometrists	1,200.00	
Y1.28	Cafeteria Supervisor & Workers	12,880.00	
Y2	Telephone	4,292.00	
Y3	Electricity	18,410.00	
Y4	Water	2,824.00	
Y7.1	School and Office Supplies	17,000.00	
Y7.2	Typewriters	3,040.00	
Y7.3	Drawing Supplies	4,400.00	
Y7.4	Domestic Arts Supplies	1,300.00	
Y7.5	Textbooks and Films	40,300.00	
Y7.6	Industrial Arts Supplies	7,480.00	
Y7.7	Music	1,600.00	

Y7.8	School and Office Equipment	1,929.50	
Y7.9	Physical Education Supplies	1,200.00	
Y7.10	Tests and Diplomas	2,000.00	
Y7.11	Area Vocation Supplies	1,200.00	
Y8	Printing	1,400.00	
Y9	Janitor Supplies	8,000.00	
Y10.1	Painting	2,000.00	
Y10.2	Plumbing and Heating	7,800.00	
Y10.3	Building Repairs and Equipment	7,712.50	
Y10.4	Asphalt	500.00	
Y10.5	Safety Repairs	12,000.00	
Y11.1	Gas	1,200.00	
Y11.2	Fuel Oil	10,070.00	
Y11.3	Coal and Wood	32,900.00	
Y18	Medical Supplies	1,200.00	
Y19	Transportation	82,520.00	
Y20	NESDEC	400.00	
Y21	Band Instruments	1,000.00	
Y22	Census	1,250.00	
Y23	Summer Band School	275.00	
Y24	Car	1,500.00	
Y25	NDEA Math & Science	15,000.00	
Y26	Summer School	4,000.00	
			1,885,762.66

Acct. No. YY — ATHLETICS - PHYSICAL HEALTH & RECREATION OF PUPILS		$	$
YY-1	Salaries	9,238.00	
YY-A	Football	24,211.65	
YY-B	Basketball	4,062.75	
YY-C	Baseball	2,871.50	
YY-D	Track	3,637.13	
YY-E	Golf	290.00	
YY-F	Junior High Football	1,010.70	
YY-G	Junior High Basketball	666.00	
YY-H	Junior High Baseball	532.50	
YY-J	Girls' Sports	786.00	
YY-12	Miscellaneous and Awards	3,215.00	
			50,521.23

CIVIL DEFENSE

Acct. No. Z — CIVIL DEFENSE	$	$
Director's Salary	4,800.00	
Secretary	300.00	
Travel	700.00	
Transportation of Things	200.00	
Communications	400.00	
Printing and Reproduction	200.00	
Other Centractual Services	500.00	
Supplies and Materials	400.00	
Equipment	100.00	
Police Service Equipment	194.00	
Fire Service Equipment	1,500.00	

CD Control Center Equipment	2,000.00	
Radiological, Radiation Equipment	250.00	
Attack Warning System (NAWAS)	3,000.00	
RACES Communications	375.00	
Training, Education Courses, Equipment	200.00	
Generator City Hall and Police Station	500.00	
Surplus Property & Spot Bid Sales	1,500.00	
		17,119.00
TOTAL EXPENDITURES $		$ 4,874,723.26

INCOME

TAXATION		
To be raised from 1961 Tax Levy $		$ 4,081,868.26
TO BE TRANSFERRED FROM SURPLUS $		$ 150,000.00

DEPARTMENT REVENUES

City Clerk - (a) Automobile Permits	190,000.00	
(b) Dog Licenses	4,000.00	
(c) Other Activities	11,000.00	
Municipal Court	9,000.00	
City Hall	200.00	
Police Department and Ambulance	7,500.00	
Fire Department	1,000.00	
Board of Plumbers	50.00	
Zoning Board of Adjustment	350.00	
Sealer of Weights and Measures	400.00	
Board of Health	700.00	
Board of Public Works	80,000.00	
Nashua Public Library	2,500.00	
Old Age Assistance	4,000.00	
Park and Recreation	2,000.00	
School Department - (a) Tuition	63,000.00	
(b) Voc. Refunds & Other	25,000.00	
(c) Athletic Program	22,000.00	
(d) 30% Principal Payments on School Bond Issues	25,500.00	
Airport	5,000.00	
Nashua Housing Authority	4,000.00	
Billboard at 80 Bridge Street	35.00	
		$ 457,235.00

MISCELLANEOUS

Taxes Prior Years	20.00
Interest on Taxes and Excess	6,500.00
Cost on Taxes	1,500.00
Interest and Costs on Redemptions	400.00
City's Share State Taxes	100,000.00
Sale of Land	200.00
Tax Deeds	10.00

Commission on State Head Tax	9,200.00	
Garden Plots	50.00	
Parking Meter Violations	10,000.00	
T.R.S. "B" Funds (State of N. H.)	13,340.00	
Commission on Telephones	400.00	
Library Annex Fund and Sale of Clinton Street Property	44,000.00	
		185,620.00
TOTAL INCOME		$ 4,874,723.26

Respectfully submitted,
MARIO J. VAGGE
Mayor

1st Reading Feb. 14, 1961
2nd Reading Feb. 28, 1961
3rd Reading Mar. 14, 1961
Passed Feb. 28, 1961
THOMAS J. LEONARD, JR.
President
Vetoed March 2, 1961 by Mayor Vagge
Veto Overridden March 14, 1961 — 12-3
LUCILLE A. LEMAY
Deputy City Clerk
Approved

Mayor

A true copy
Attest:

LUCILLE A. LEMAY
Deputy City Clerk

RESOLUTION
AUTHORIZING A STUDY OF THE FEASIBILITY OF THE SALE OF THE CITY LAND AT THE RANCOURT STREET PROJECT CITY OF NASHUA

(Endorsed by Alderman Francis LaFlamme)

In the Year of Our Lord One Thousand Nine Hundred and Sixty

RESOLVED, By the Board of Aldermen of the City of Nashua

That the Land & Buildings Committee of the Board of Aldermen be authorized to make a study of the feasibility of the sale of the City land at the Rancourt Street Project and report said findings to the Board of Aldermen.

Passed March 28, 1961
THOMAS J. LEONARD, JR.
President
Approved March 29, 1961
MARIO J. VAGGE
Mayor
A true copy
Attest:

LUCILLE A. LEMAY
Deputy City Clerk

RESOLUTION
AUTHORIZING THE INCREASE OF THE REAL ESTATE EXEMPTION FOR RIVIER COLLEGE CITY OF NASHUA

(Endorsed by Alderman Thomas J. Leonard, Jr.)

In the Year of Our Lord One Thousand Nine Hundred and Sixty-one

RESOLVED, By the Board of Aldermen of the City of Nashua

That the Board of Aldermen of the City of Nashua authorize an increase in the Real Estate Exemption as authorized in New Hampshire Revised Statutes Annotated, 1955, Chapter 72, Section 25 so that said exemption will be for an additional Five Hundred Thousand Dollars above the present exemption.

Passed April 25, 1961
THOMAS J. LEONARD, JR.
President

Approved April 26, 1961
MARIO J. VAGGE
Mayor

A true copy
Attest:

LUCILLE A. LEMAY
Deputy City Clerk

RESOLUTION
AUTHORIZING HIS HONOR, MAYOR MARIO J. VAGGE TO CONVEY CERTAIN REAL ESTATE ON ALPINE STREET CITY OF NASHUA

(Endorsed by Alderman Armand A. Beaulieu)

In the Year of Our Lord One Thousand Nine Hundred and Sixty-one

RESOLVED, By the Board of Aldermen of the City of Nashua

That His Honor, Mayor Mario J. Vagge, be and is hereby authorized and empowered to convey for and in consideration of Five ($5.00) Dollars to Wilfred A. Dumont and Artelia Dumont of Nashua, County of Hillsborough and State of New Hampshire:

A certain tract or parcel of land located in said Nashua, bounded and described as follows:

Beginning at the junction point of the southerly line of King Street and the westerly line of Alpine Street (discontinued) thence running southerly along the westerly line of Alpine Street (discontinued) two hundred fifty (250) feet, plus or minus, to a point in the northerly line of land of, now or formerly Wonalancet Company.

The above described line to be the westerly line of a strip of land twenty (20) feet wide.

Containing 5,000 sq. ft. plus or minus.

Passed April 25, 1961
THOMAS J. LEONARD, JR.
President

Approved April 26, 1961
MARIO J. VAGGE
Mayor

A true copy
Attest:

LUCILLE A. LEMAY
Deputy City Clerk

RESOLUTION
AUTHORIZING HIS HONOR, MAYOR MARIO J. VAGGE TO CONVEY CERTAIN REAL ESTATE ON ALPINE STREET
CITY OF NASHUA
(Endorsed by Alderman Armand A. Beaulieu)

In the Year of Our Lord One Thousand Nine Hundred and Sixty-one

RESOLVED, By the Board of Aldermen of the City of Nashua

That His Honor, Mayor Mario J. Vagge, be and is hereby authorized and empowered to convey for and in consideration of Five ($5.00) Dollars to Evariste O. Gagne and Jeanne Gagne of Nashua, County of Hillsborough and State of New Hampshire:

A certain tract or parcel of land located in said Nashua, bounded and described as follows:

Beginning at the junction point of the southerly line of King Street and the easterly line of Alpine Street (discontinued) thence running southerly along the easterly line of Alpine Street (discontinued), two hundred fifty (250) feet, plus or minus, to a point in the northerly line of land of Wonalancet Co., now or formerly.

The above described line to be the easterly line of a strip of land twenty (20) feet wide.

Containing 5,000 sq. ft. plus or minus.

Passed April 25, 1961

THOMAS J. LEONARD, JR.
President

Approved April 26, 1961

MARIO J. VAGGE
Mayor

A true copy
Attest: LUCILLE A. LEMAY
Deputy City Clerk

RESOLUTION
AUTHORIZING THE ACCEPTANCE OF THE AGREEMENT FOR PUBLIC WORKS PLAN PREPARATION
CITY OF NASHUA
(Endorsed by Mayor Mario J. Vagge)

In the Year of Our Lord One Thousand Nine Hundred and Sixty-one

RESOLVED, By the Board of Aldermen of the City of Nashua

Project No. P-N.H.-3031
Sewerage & Treatment Facilities
Contract No. H-(102)-470

To: City of Nashua
(Legal Corporate name of Applicant)
Nashua, New Hampshire
(Address of Applicant)

Pursuant to the provisions of Public Law 560, 83rd Congress, as amended, and your application, as modified and supplemented, and subject to the Terms and Conditions, dated April 5, 1961, attached hereto and made a part hereof, the UNITED STATES OF AMERICA, acting by and through the Housing and Home Finance Administrator, hereby offers to make an advance of not to exceed $7,500. to aid you in financing the cost of plan preparation, to consist of preliminary plan preparation for the construction of sewerage and sewage treatment facilities (Northwest area of the City).

By the acceptance of this offer, you agree that preliminary plan preparation will be started within 30 calendar days after acceptance and will be completed and filed with the Agency within 180 calendar days thereafter; and covenant that you will repay the advance when required to do so under the provisions of said Law and Terms and Conditions.

This offer must be accepted ,if at all, within sixty (60) days from the date hereof.

This 5th day of April, 1961.

UNITED STATES OF AMERICA
Housing and Home Finance Administrator
Community Facilities Commissioner
By RALPH B. CORNELL
Regional Director of
Community Facilities Activities

ACCEPTANCE

The foregoing offer is hereby accepted this ..... day of ..... , 196.... .

City of Nashua
(Legal Corporate name of Applicant)

BY .....

Title

Passed May 9, 1961
THOMAS J. LEONARD, JR.
President

Approved May 10, 1961
MARIO J. VAGGE
Mayor

A true copy
Attest:

LUCILLE A. LEMAY
LUCILLE A. LEMAY
Deputy City Clerk

RESOLUTION
AUTHORIZING THE SALE OF THE RANCOURT STREET PROPERTY FORMERLY THE VETERANS HOUSING PROJECT
CITY OF NASHUA

(Endorsed by Alderman Sylvio A. Gagnon)

In the Year of Our Lord One Thousand Nine Hundred and Sixty-one

RESOLVED, By the Board of Aldermen of the City of Nashua

That the Lands and Buildings Committee of the Board of Aldermen be and is hereby authorized to sell by bid the Rancourt Street property formerly the Veterans Housing Project.

That it be further authorized to execute all necessary instruments for said transfer or transfers.

Passed May 23, 1961
THOMAS J. LEONARD, JR.
President

Approved May 24, 1961
MARIO J. VAGGE
Mayor

A true copy
Attest:

EDWARD S. LeBLANC
City Clerk

RESOLUTION

IN RELATION TO THE COLLECTION OF POLL TAXES CITY OF NASHUA

(Endorsed by Alderman Armand A. Beaulieu)

In the Year of Our Lord One Thousand Nine Hundred and Sixty-one

RESOLVED, By the Board of Aldermen of the City of Nashua

That the Collector of Taxes be and hereby is authorized to forward during the month of July 1961, a notice to each and every Poll Tax payer of the CITY OF NASHUA notifying each Poll Tax Payer that the poll tax for 1961 must be paid on or before August 1, 1961, and for all poll taxes not paid by said date to charge costs amounting to twenty (20) cents for said notice, for said notice to consist of the publication of this Resolution in the newspapers of this City in three separate issues during the month of July, and RESOLVED further that the Collector of Taxes be and hereby is authorized to proceed to distrain for all poll taxes not paid by the first day of August 1961.

Passed May 23, 1961

THOMAS J. LEONARD, JR.
President

Approved May 24, 1961

MARIO J. VAGGE
Mayor

A true copy
Attest: EDWARD S. LeBLANC
City Clerk

RESOLUTION

AUTHORIZING THE TRAFFIC COMMITTEE TO SPEND AN AMOUNT NOT TO EXCEED $13,000 CITY OF NASHUA

(Endorsed by Alderman Maurice L. Noel)

In the Year of Our Lord One Thousand Nine Hundred and Sixty-one

RESOLVED, By the Board of Aldermen of the City of Nashua

That the Traffic Committee of the Board of Aldermen be authorized to spend an amount not to exceed $13,000.00 to pave, light and fence the Maple Street Parking Lot.

Said sum to be paid out of the Parking Meter Fund.

Passed May 23, 1961

THOMAS J. LEONARD, JR.
President

Approved May 24, 1961

MARIO J. VAGGE
Mayor

A true copy
Attest: EDWARD S. LeBLANC
City Clerk

RESOLUTION

AUTHORIZING THE TRAFFIC COMMITTEE TO INSTALL A ROTARY CIRCLE AT THE INTERSECTION OF AMORY AND TEMPLE STREETS CITY OF NASHUA

(Endorsed by Alderman Maurice L. Noel)

In the Year of Our Lord One Thousand Nine Hundred and Sixty-one
RESOLVED, By the Board of Aldermen of the City of Nashua
That the Traffic Committee of the Board of Aldermen be authorized to install, on a trial basis, a rotary circle at the intersection of Amory and Temple Streets.

Passed June 13, 1961
THOMAS J. LEONARD, JR.
President
Approved June 14, 1961
MARIO J. VAGGE
Mayor
A true copy
Attest: EDWARD S. LeBLANC
City Clerk

RESOLUTION
AUTHORIZING THE TRANSFER OF A CERTAIN PARCEL OF LAND TO THE PARK AND RECREATION COMMISSION FOR PARKS AND PLAYGROUNDS
(East of Caron Avenue)
CITY OF NASHUA

(Endorsed by Alderman Sylvio A. Gagnon)

In the Year of Our Lord One Thousand Nine Hundred and Sixty-one
RESOLVED, By the Board of Aldermen of the City of Nashua
To authorize the transfer of the following parcel of land to the Park-Recreation Commission to be reserved for Parks and Playgrounds:

Beginning at the junction point of the northerly line of Rancourt Street with the easterly line of Caron Avenue; thence running as follows:

(1) Northerly along the easterly line of Caron Avenue one hundred thirty-five and two tenths (135.2) feet to a point 100 feet southerly of the southerly line of Pennichuck Street; thence

(2) Easterly by a line parallel to and 100 feet southerly of the southerly line of Pennichuck Street, five hundred fifty and sixty-seven hundredths (550.67) feet to a point in the westerly line of a proposed Adele Street; thence

(3) Southerly along the westerly line of said proposed Adele Street three hundred twelve and seven tenths (312.7) feet to a point in the northerly line of Lot #6 as shown on Assessors Sheet #49; thence

(4) Westerly along the northerly line of said Lot #6 six hundred twenty (620) feet to a stone bound set at other City of Nashua land; thence

(5) Northerly along the easterly line of said other City of Nashua land, one hundred fifty and six tenths (150.6) feet to a stone bound set in the southerly line of Rancourt Street; thence

(6) Easterly along the southerly line of Rancourt Street eighty (80) feet to a point; thence

(7) Northerly fifty (50) feet to the point of beginning.

All distances being plus or minus. Containing 4.2 acres, plus or minus.

Passed June 13, 1961

THOMAS J. LEONARD, JR.
President

Approved June 14, 1961

MARIO J. VAGGE
Mayor

A true copy
Attest: EDWARD S. LeBLANC
City Clerk

RESOLUTION
AUTHORIZING HIS HONOR, MAYOR MARIO J. VAGGE
TO CONVEY CERTAIN REAL ESTATE ON
OVERHILL AVENUE
CITY OF NASHUA

(Endorsed by Alderman John V. Chesson)

In the Year of Our Lord One Thousand Nine Hundred and Sixty-one

RESOLVED, By the Board of Aldermen of the City of Nashua

That His Honor, Mayor Mario J. Vagge, be and is hereby authorized and empowered to convey for and in consideration of One Thousand ($1,000.00) Dollars to Forrest H. Baxter and Madalyn S. Baxter of Nashua, County of Hillsborough and State of New Hampshire the following real estate:

Lots 1, 2, 3, 4, 6, 7, 116, and 118 on Assessors Sheet No. 55.

Passed June 13, 1961

THOMAS J. LEONARD, JR.
President

Approved June 14, 1961

Mayor
MARIO J. VAGGE

A true copy
Attest: EDWARD S. LeBLANC
City Clerk

RESOLUTION
AUTHORIZING HIS HONOR, MAYOR MARIO J. VAGGE
TO EXECUTE A CONTRACT WITH WESLEY E. HAYNES,
CONSULTING ENGINEER
CITY OF NASHUA

(Endorsed by Alderman Maurice L. Noel)

In the Year of Our Lord One Thousand Nine Hundred and Sixty-one

RESOLVED, By the Board of Aldermen of the City of Nashua

That His Honor, Mayor Mario J. Vagge be authorized to execute a contract with Wesley E. Haynes, Consulting Engineer for Engineering services relative to the overpass at the West end of Water Street connecting

to Factory Street. Cost of said contract not to exceed $9,750.00. Said amount to be paid from the Parking Meter Fund.

Passed July 11, 1961

THOMAS J. LEONARD, JR.
President

Approved July 13, 1961

MARIO J. VAGGE
Mayor

A true copy
Attest:

EDWARD S. LeBLANC
City Clerk

RESOLUTION
AUTHORIZING THE PURCHASE OF 85 PARKING METERS FOR THE MAPLE STREET PARKING LOT
CITY OF NASHUA

(Endorsed by Alderman Roland A. Bouchard)

In the Year of Our Lord One Thousand Nine Hundred and Sixty-one

RESOLVED, By the Board of Aldermen of the City of Nashua

Authorizing the Traffic Committee of the Board of Aldermen to purchase 85 parking meters for the Maple Street Parking Lot for a sum not to exceed Three Thousand Nine Hundred ($3,900.00) Dollars. Said sum to be paid out of the Parking Meter Fund.

Passed July 11, 1961

THOMAS J. LEONARD, JR.
President

Approved July 13, 1961

MARIO J. VAGGE
Mayor

A true copy
Attest:

EDWARD S. LeBLANC
City Clerk

RESOLUTION
AUTHORIZING THE APPOINTMENT OF A COMMITTEE TO STUDY THE FEASIBILITY OF AN INCINERATOR
CITY OF NASHUA

(Endorsed by Alderman Gerard A. Charest)

In the Year of Our Lord One Thousand Nine Hundred and Sixty-one

RESOLVED, By the Board of Aldermen of the City of Nashua

That the Chairman of the Board of Aldermen of the City of Nashua be authorized to appoint a Committee of Aldermen to study the feasibility of the use of an incinerator for the City of Nashua.

Passed July 11, 1961

THOMAS J. LEONARD, JR.
President

Approved July 13, 1961

MARIO J. VAGGE
Mayor

A true copy
Attest:

EDWARD S. LeBLANC
City Clerk

RESOLUTION

AUTHORIZING THE TRANSFER OF FUNDS WITHIN THE FIRE DEPARTMENT CITY OF NASHUA

(Endorsed by Alderman Gerard A. Charest)

In the Year of Our Lord One Thousand Nine Hundred and Sixty-one
RESOLVED, By the Board of Aldermen of the City of Nashua
That the City Treasurer be and is hereby authorized and empowered

to make the following transfer of funds within the Fire Department account as contained in the Budget for 1961:

FROM

Account i:14	$15,979.72

TO

Account i:13	$15,979.72

Passed July 11, 1961
THOMAS J. LEONARD, JR.
President
Approved July 13, 1961
MARIO J. VAGGE
Mayor
A true copy
Attest: EDWARD S. LeBLANC
City Clerk

RESOLUTION

AUTHORIZING HIS HONOR, MAYOR MARIO J. VAGGE TO NEGOTIATE FOR THE PURCHASE OF CERTAIN REAL ESTATE FOR THE BOARD OF PUBLIC WORKS CITY OF NASHUA

(Endorsed by Alderman Armand A. Beaulieu)

In the Year of Our Lord One Thousand Nine Hundred and Sixty-one
RESOLVED, By the Board of Aldermen of the City of Nashua
Thas His Honor, Mayor Mario J. Vagge be authorized to negotiate for the purchase of Lots 11-12-13-64-65 and part of Lot 1 on Assessors Sheet 74 for the Board of Public Works.

Passed July 11, 1961

THOMAS J. LEONARD, JR.
President
Approved July 13, 1961
MARIO J. VAGGE
Mayor
A true copy
Attest: EDWARD S. LeBLANC
City Clerk

RESOLUTION

AUTHORIZING THE TRAFFIC COMMITTEE TO SPEND $400.00 FOR THE ERECTION OF TRAFFIC SIGNALS AT INTERSECTION OF WEST HOLLIS AND ELM STREET CITY OF NASHUA

(Endorsed by Alderman Maurice L. Noel)

In the Year of Our Lord One Thousand Nine Hundred and Sixty-one

RESOLVED, By the Board of Aldermen of the City of Nashua

That the Traffic Committee of the Board of Aldermen be authorized to spend an amount not to exceed $400.00 for the erection of traffic signals at the intersection of West Hollis Street and Elm Street. Said signals to be installed at the Southeast and Southwest corner on Elm Street. Said amount to be paid out of the Parking Meter Fund.

Passed August 8, 1961

FRANCIS LaFLAMME,
President Pro-tem

Approved August 9, 1961

MARIO J. VAGGE
Mayor

A true copy
Attest:

EDWARD S. LeBLANC
City Clerk

RESOLUTION

AUTHORIZING THE TRANSFER OF FUNDS WITHIN THE BOARD OF PUBLIC WORKS BUDGET FOR 1961 CITY OF NASHUA

(Endorsed by Mayor Mario J. Vagge)

In the Year of Our Lord One Thousand Nine Hundred and Sixty-one

RESOLVED, By the Board of Aldermen of the City of Nashua

That the City Treasurer be and is hereby authorized and empowered to make the following transfer of funds within the Board of Public Works account as contained in the budget for 1961:

FROM

Item 050	Two Heavy Dump Trucks	619.60
Item 051	Passenger Car	350.00
Item 052	Sand Spreader	20.00
Item 061	Angle Dozer	18,500.00
Item 062	Sand Spreader Box	89.00
Item 063	Street Sweeper	5,115.00
Item 064	Street Patching Roller	43.30
Item 066	Topography Maps	185.00
		$24,921.90

TO

Item 01.10	Overtime	9,221.90
Item 09	Building Expense	1,200.00
Item 017	Outside Repairs	4,500.00
Item 020	Rental	10,000.00
		$24,921.90

Passed August 8, 1961
FRANCIS LaFLAMME,
President Pro-tem
Approved August 9, 1961
MARIO J. VAGGE
Mayor
A true copy
Attest: EDWARD S. LeBLANC
City Clerk

RESOLUTION

AUTHORIZING HIS HONOR, MAYOR MARIO J. VAGGE
TO CONVEY CERTAIN REAL ESTATE ON
BYRON STREET
CITY OF NASHUA

(Endorsed by Alderman Francis LaFlamme)

In the Year of Our Lord One Thousand Nine Hundred and Sixty-one

RESOLVED, By the Board of Aldermen of the City of Nashua

That His Honor, Mayor Mario J. Vagge, be and is hereby authorized and empowered to convey to Leo B. Dowd, Sr., and Mary E. Dowd, for and in consideration of the sum of Five ($5.00) Dollars, the following real estate:

A certain tract or parcel of land situated on Byron Street (discontinued), Nashua, New Hampshire, bounded and described as follows:

Beginning at a point in the westerly line of Byron Street (discontinued) at the southeasterly corner of the land of the grantees; thence running as follows:

(1) Northerly along the easterly line of said Grantee's land two hundred thirty-three and eighty-six hundredths (233.86) feet to a point at the northeasterly corner of said Grantee's land; thence

(2) Easterly twenty-five (25) feet to a point in the center line of Byron Street (discontinued); thence

(3) Southerly along the center line of said Byron Street (discontinued), two hundred thirty-four (234) feet, plus or minus, to a point; thence

(4) Westerly twenty-five (25) feet, to the point of beginning.

Containing 5800 square feet, plus or minus.

Passed Sept. 12, 1961
THOMAS J. LEONARD, JR.
President
Approved Sept. 13, 1961
MARIO J. VAGGE
Mayor
A true copy
Attest: EDWARD S. LeBLANC
City Clerk

RESOLUTION
AUTHORIZING HIS HONOR, MAYOR MARIO J. VAGGE
TO CONVEY CERTAIN REAL ESTATE ON
BYRON STREET
CITY OF NASHUA

(Endorsed by Alderman Francis LaFlamme)

In the Year of Our Lord One Thousand Nine Hundred and Sixty-one

RESOLVED, By the Board of Aldermen of the City of Nashua

That His Honor, Mayor Mario J. Vagge, be and is hereby authorized and empowered to convey for and in consideration of Five Dollars ($5.00) to Zach E. Mandravelis and Pauline E. Mandravelis of Nashua, County of Hillsborough and State of New Hampshire, the following real estate:

Beginning at the junction point of the center line of Byron Street, discontinued, and the northerly line of grantees other land extended westerly; thence running as follows:

(1) Easterly, twenty-five (25) feet, plus or minus to the northwesterly corner of said grantees other land; thence

(2) Southerly and southwesterly along the westerly line of said grantees other land, one hundred forty-five (145) feet to the southwesterly corner of said grantees other land; thence

(3) Westerly by a projection of the southerly line of said grantees other land, twenty-five (25) feet, plus or minus to a point in the center line of Byron Street, discontinued; thence

(4) Northeasterly and northerly along the center line of Byron Street, discontinued, one hundred forty (140) feet, plus or minus to the point of beginning.

Containing 3,500 square feet, plus or minus.

Passed Sept. 12, 1961
THOMAS J. LEONARD, JR.
President
Approved Sept. 13, 1961
MARIO J. VAGGE
Mayor
A true copy
Attest: EDWARD S. LeBLANC
City Clerk

RESOLUTION
AUTHORIZING HIS HONOR, MAYOR MARIO J. VAGGE
TO CONVEY CERTAIN REAL ESTATE ON
BYRON STREET
CITY OF NASHUA

(Endorsed by Alderman Francis LaFlamme)

In the Year of Our Lord One Thousand Nine Hundred and Sixty-one

RESOLVED, By the Board of Aldermen of the City of Nashua

That His Honor, Mayor Mario J. Vagge, be and is hereby authorized and empowered to convey for and in consideration of Five Dollars ($5.00) to Davis P. Thurber and Shirley A. Thurber of Nashua, County of Hillsborough and State of New Hampshire, the following real estate:

Beginning at the junction point of the southerly line of Orchard Avenue and the center line of Byron Street (discontinued); thence running as follows:

(1) Southerly along the center line of said Byron Street (discontinued), one hundred fifty (150) feet to a point; thence

(2) Westerly twenty-five (25) feet, plus or minus, to the southeasterly corner of other land of the grantees; thence

(3) Northerly along the easterly line of said grantees other land, one hundred fifty (150) feet to a point in the southerly line of Orchard Avenue; thence

(4) Easterly along the southerly line of Orchard Avenue; twenty-five (25) feet, plus or minus, to the point of beginning.

Containing 3,750 square feet, plus or minus.

Passed Sept. 12, 1961

THOMAS J. LEONARD, JR.
President

Approved Sept. 13, 1961

MARIO J. VAGGE
Mayor

A true copy
Attest:

EDWARD S. LeBLANC
City Clerk

RESOLUTION

AUTHORIZING HIS HONOR, MAYOR MARIO J. VAGGE TO CONVEY CERTAIN REAL ESTATE ON BYRON STREET CITY OF NASHUA

(Endorsed by Alderman Francis LaFlamme)

In the Year of Our Lord One Thousand Nine Hundred and Sixty-one

RESOLVED, By the Board of Aldermen of the City of Nashua

That His Honor, Mayor Mario J. Vagge, be and is hereby authorized and empowered to convey for and in consideration of Five ($5.00) Dollars to Raymond Swan and Esther Swan of Nashua, County of Hillsborough and State of New Hampshire, the following real estate:

A certain tract or parcel of land situated on Byron Street, discontinued, in Nashua, County of Hillsborough and State of New Hampshire, bounded and described as follows:

Beginning at a point in the easterly line of Byron Street, discontinued, of the northwesterly corner of land of the grantee: thence running as follows:

(1) Southerly along the westerly line of said Grantee's other land, one hundred ninety-eight and forty-six hundredths (198.46) feet to a point; thence

(2) Westerly twenty-five (25) feet to a point; thence

(3) Northerly along the centerline of said Byron Street (discontinued), one hundred ninety-eight (198) feet, plus or minus; thence

(4) Easterly twenty-five (25) feet to the point of beginning.
Containing 4950 square feet, plus or minus.

Passed Sept. 12, 1961

THOMAS J. LEONARD, JR.
President
Approved Sept. 13, 1961
MARIO J. VAGGE
Mayor
A true copy
Attest:

EDWARD S. LeBLANC
City Clerk

RESOLUTION

AUTHORIZING THE RAISING AND APPROPRIATION OF FUNDS FOR THE PUBLIC WORKS DEPARTMENT CITY OF NASHUA

(Endorsed by Mayor Mario J. Vagge)

In the Year of Our Lord One Thousand Nine Hundred and Sixty-one

RESOLVED, By the Board of Aldermen of the City of Nashua

That funds be raised and appropriated to the Public Works Department for the purchasing of materials for the extension of city sewerage to service twenty-six (26) homes to be constructed by the Lamothe Construction Co., Inc. on Greenwood Drive, Derby Circle and Nuttingham Drive. Total estimated costs are $7,463.00 broken down to budget items as follows:

Item 041—Pipe	$5.005.00
Item 042—Manholes & Catch Basins	958.00
Item 043—Bricks	1,200.00
Item 044—Cement	300.00

Passed Sept. 12, 1961

THOMAS J. LEONARD, JR.
President
Approved Sept. 13, 1961
MARIO J. VAGGE
Mayor
A true copy
Attest:

EDWARD S. LeBLANC
City Clerk

RESOLUTION

GRANTING A PENSION TO LUDGER SOUCY CITY OF NASHUA

(Endorsed by Alderman Armand A. Beaulieu)

In the Year of Our Lord One Thousand Nine Hundred and Sixty-one

RESOLVED, By the Board of Aldermen of the City of Nashua

That pursuant to the provisions of Section 57, Chapter 31, of the Revised Statutes Annotated of the State of New Hampshire as adopted by a resolution passed August 14, 1951, and in accordance with Part IV, Chapter VII of the Revised Ordinances of the City of Nashua a pension in the amount of One Hundred One and 45/100 ($101.45) Dollars annually be and is hereby granted to Ludger Soucy a former employee of the Fire Department having served thirty-seven consecutive years on said Department and now incapacitated for further service.

Be it further resolved that said pension be paid monthly at the rate of Eight and 45/100 ($8.45) Dollars, effective August 1, 1961.

Passed Sept. 12, 1961

THOMAS J. LEONARD, JR.
President

Approved Sept. 13, 1961

MARIO J. VAGGE
Mayor

A true copy
Attest:

EDWARD S. LeBLANC
City Clerk

RESOLUTION

THAT HIS HONOR, MAYOR MARIO J. VAGGE BE AUTHORIZED TO TRANSFER THE SUM OF $3,000.00 FROM THE SURPLUS ACCOUNT TO ACCOUNT A GENERAL GOVERNMENT CITY OF NASHUA

(Endorsed by Alderman John V. Chesson)

In the Year of Our Lord One Thousand Nine Hundred and Sixty-one

RESOLVED, By the Board of Aldermen of the City of Nashua

That His Honor, Mayor Mario J. Vagge be and is hereby authorized to transfer the sum of $3,000.00 from the Surplus Account to Account A (General Government) for the increase in Salary to the Office of Mayor.

Passed Sept. 12, 1961

THOMAS J. LEONARD, JR.
President

Approved Sept. 13, 1961

MARIO J. VAGGE
Mayor

A true copy
Attest:

EDWARD S. LeBLANC
City Clerk

RESOLUTION
THAT HIS HONOR, MAYOR MARIO J. VAGGE BE
AUTHORIZED TO WITHDRAW $6,500.00
FROM THE SURPLUS ACCOUNT FOR
AIR RAID WARNING SYSTEM
CITY OF NASHUA

(Endorsed by Mayor Mario J. Vagge)

In the Year of Our Lord One Thousand Nine Hundred and Sixty-one

RESOLVED, By the Board of Aldermen of the City of Nashua

That the sum of $6,500.00 be withdrawn from the surplus account for Air Raid Warning System W/Installation. That the surplus account be reimbursed in the amount of $4,750.00 when this amount is received from the Federal Government as their share of this project.

Passed Sept. 26, 1961
THOMAS J. LEONARD, JR.
President
Approved Sept. 27, 1961
MARIO J. VAGGE
Mayor
A true copy
Attest: EDWARD S. LeBLANC
City Clerk

RESOLUTION
AUTHORIZING APPROPRIATION FOR PURCHASE
OF SCHOOLHOUSE LOTS
ENDORSED BY ALDERMAN JOHN V. CHESSON
CITY OF NASHUA

In the Year of Our Lord One Thousand Nine Hundred and Sixty-one

RESOLVED, By the Board of Aldermen of the City of Nashua

Whereas, the Board of Education has, pursuant to the provisions of Section 2, Chapter 141 of the Revised Laws, by vote of the Board, selected certain parcels of land hereinafter described for schoolhouse lots; and

Whereas, it is understood that the prices hereinafter set forth for each parcel are, in the opinion of the Board of Education the prices which should be paid therefor and that the said prices are herein set forth only for the purpose of complying with the statutory provisions above mentioned and are not to be considered binding upon the City;

Now Therefore, Be It Resolved that this Board of Aldermen hereby appropriate the sum of $29,000.00 to be set aside for the purpose of acquiring, by purchase or otherwise, the following described parcels of land to be used for the erection of schoolhouses thereon:

Two lots or parcels of land situate on or near Broad Street and described as follows:

LOT A—Upstone Acres

Two certain parcels or tracts of land situated on the southerly side of Broad Street, in the City of Nashua, County of Hillsborough and State of New Hampshire, bounded and described as follows:

Beginning at a stake in the southerly line of Broad Street, said stake being one hundred fifty (150) feet easterly from the stone wall bounding the Upstone and Lefebvre land; thence

(1) Easterly by the southerly line of Broad Street as defined in the deed recorded in Volume 978, Page 14 in the Hillsborough County Registry of Deeds, about four hundred fifty (450) feet to a point; thence

(2) Southerly about seven hundred thirty (730) feet to a point; thence

(3) Westerly about six hundred (600) feet to a stone wall at land now or formerly of Lefebvre; thence

(4) Northwesterly by the stone wall and by the said land now or formerly of Lefebvre, five hundred eighty (580) feet to a stake at other land of Upstone; thence

(5) Easterly by a line that is parallel to and one hundred fifty (150) feet from the southerly line of Broad Street a distance of one hundred fifty (150) feet to a stake; thence

(6) Northerly by a line that is parallel to and one hundred fifty (150) feet easterly from the said stone wall of division between Upstone and Lefebvre, a distance of one hundred fifty (150) feet to the place of beginning.

The above described parcels of land contain 9.45 acres, more or less.

UPSTONE & TAMPOSI PROPERTY Amount: $25,300.00

PARCEL B—

A certain tract or parcel of land with the buildings thereon situated on the southerly side of Broad Street and abutting the above described land at the northwesterly corner, bounded and described as follows:

Beginning at a stake in the southerly line of Broad Street at land now or formerly of Lefebvre said stake being at the northwesterly corner of the land herein described; thence

(1) Easterly by the southerly line of Broad Street one hundred fifty (150) feet to a stake, said stake being at the northwesterly corner of the above described parcel of land; thence

(2) Southerly by a line that is parallel to and one hundred fifty (150) feet easterly from the stone wall at the line of division between the Upstone and Lefebvre land, a distance of one hundred fifty (150) feet to a stake at other land of the grantor, now described in the first above deed; thence

(3) Westerly by a line that is parallel to and one hundred fifty (150) feet southerly from the southerly line of Broad Street one hundred fifty (150) feet to a stake in the wall at land now or formerly of Lefebvre; thence

(4) Northerly by the wall and the said land now or formerly of Lefebvre, one hundred fifty (150) feet to the place of beginning.

Containing 22,035 square feet.

The above described parcels of land (A) and (B) are to be the same as those shown on the Plan entitled, "Upstone Acres, Broad Street, Nashua, N. H.," dated July 22, 1961.

Meaning and intending to convey a part of the land described in the deed recorded in Volume 1599, Page 23 of the Hillsborough County Registry of Deeds.

UPSTONE PROPERTY Amount: $3,700.00

Passed Sept. 26, 1961

THOMAS J. LEONARD, JR.
President

Approved Sept. 28, 1961

MARIO J. VAGGE
Mayor

A true copy
Attest:

EDWARD S. LeBLANC
City Clerk

RESOLUTION

AUTHORIZING THE MAYOR AND TREASURER TO ISSUE BONDS IN THE AMOUNT OF $1,335,000.00 TO PAY THE COST OF THE CONSTRUCTION OF A SCHOOL AT THE FAIRGROUNDS, SO CALLED, NASHUA, N. H. CITY OF NASHUA

(Endorsed by Alderman Francis LaFlamme)

In the Year of Our Lord One Thousand Nine Hundred and Sixty-one

RESOLVED, By the Board of Aldermen of the City of Nashua

That His Honor, Mayor Mario J. Vagge, and the City Treasurer are hereby authorized to issue and sell under the direction of the Finance Committee of the Board of Aldermen negotiable General Obligation Coupon Bonds of the City of Nashua in the aggregate principal amount of ONE MILLION THREE HUNDRED THIRTY-FIVE THOUSAND DOLLARS ($1,335,000.00). Said bonds to be issued for the purpose of paying the cost for the construction, equipment and furnishing of a new junior high school building to be located at the Fairgrounds, so-called, in said Nashua, said cost to include landscaping, architects and legal fees. The expected useful life of said public work or improvement is hereby determined to be at least forty (40) years.

Said bonds shall be general obligations of the City of Nashua, payable as to both principal and interest, from ad-valorem taxes, which will be levied without limitations as to rate or amount on all taxable property within the territorial limits of the City of Nashua.

Both principal and interest shall be payable at the office of the City Treasurer, Nashua, New Hampshire, or at the holder's option, at the First National Bank of Boston, Massachusetts.

The coupons shall bear the facsimile signature of the City Treasurer. None of the said bonds shall be obligatory without the authenticating certificate of the First National Bank of Boston endorsed thereon.

Passed Sept. 26, 1961

THOMAS J. LEONARD, JR.
President

Approved Sept. 27, 1961

MARIO J. VAGGE
Mayor

A true copy
Attest:

EDWARD S. LeBLANC
City Clerk

RESOLUTION

AUTHORIZING THE PURCHASE OF FOUR LOTS OF LAND FROM PHILIPS REALTY AT THE INTERSECTION OF EAST DUNSTABLE ROAD AND LUND ROAD CITY OF NASHUA

(Endorsed by Alderman Maurice L. Noel)

In the Year of Our Lord One Thousand Nine Hundred and Sixty-one

RESOLVED, By the Board of Aldermen of the City of Nashua

That the Traffic Committee of the Board of Aldermen be authorized to purchase four lots of land at the intersection of East Dunstable Road and Lund Road from Philips Realty, being Lots 18, 19, 20, and 21 on Assessors Sheet #126 for a sum not to exceed Five Thousand ($5,000.00) Dollars. Said sum to be paid out of the Parking Meter Fund. (To establish a Rotary at this intersection.)

Passed Oct. 10, 1961

THOMAS J. LEONARD, JR.
President

Approved Oct. 11, 1961

MARIO J. VAGGE
Mayor

A true copy
Attest:

EDWARD S. LeBLANC
City Clerk

RESOLUTION

AUTHORIZING AN EXPENDITURE FOR LEGAL NOTICES ON THE "REVISED TRAFFIC REGULATIONS" (SECOND EDITION) CITY OF NASHUA

(Endorsed by Alderman Wilfred Pelletier)

In the Year of Our Lord One Thousand Nine Hundred and Sixty-one

RESOLVED, By the Board of Aldermen of the City of Nashua

That the Traffic Committee of the Board of Aldermen be and is hereby authorized to expend Seventeen Hundred and Forty-nine and 33/100 Dollars ($1,749.33) to pay for the Legal Notices in the Nashua Telegraph of the Ordinance entitled, "Revising the Traffic Regulations" (Second Edition). Said sum to be taken from the Parking Meter Fund.

Passed Oct. 10, 1961

THOMAS J. LEONARD, JR.
President

Approved Oct. 11, 1961

MARIO J. VAGGE
Mayor

A true copy
Attest:

EDWARD S. LeBLANC
City Clerk

RESOLUTION

AUTHORIZING THE EXPENDITURE OF FIFTY DOLLARS PER MONTH FOR EXPANDED FACILITIES CITY OF NASHUA

Endorsed by Aldermen Robert G. Pollock and Maurice L. Noel)

In the Year of Our Lord One Thousand Nine Hundred and Sixty-one

RESOLVED, By the Board of Aldermen of the City of Nashua

Authorizing the Traffic Committee of the Board of Aldermen to pay Fifty ($50.00) Dollars a month for services performed by Joseph E. Deschamps, the Traffic Committee's metered technician. Said expenses being due to expanded facilities and said sum to be paid out of the Parking Meter Fund.

Passed Oct. 24, 1961

THOMAS J. LEONARD, JR.
President

Approved Oct. 25, 1961

MARIO J. VAGGE
Mayor

A true copy
Attest:

EDWARD S. LeBLANC
City Clerk

RESOLUTION

THAT THE APPROPRIATION FOR SCHOOLHOUSE LOTS PASSED SEPTEMBER 26, 1961, BE FUNDED BY A SHORT TERM NOTE TO BE PAID BACK WHEN THE SCHOOL BOND ISSUE IS PASSED CITY OF NASHUA

(Endorsed by Alderman Robert G. Pollock)

In the Year of Our Lord One Thousand Nine Hundred and Sixty-one

RESOLVED, By the Board of Aldermen of the City of Nashua

That the appropriation for schoolhouse lots passed by the Board of Aldermen at a Special Meeting held September 26, 1961, be funded by a short term note to be paid back when the School Bond Issue is passed.

Passed Oct. 24, 1961

THOMAS J. LEONARD, JR.
President

Approved Oct. 25, 1961

MARIO J. VAGGE
Mayor

A true copy
Attest:

EDWARD S. LeBLANC
City Clerk

RESOLUTION

AUTHORIZING HIS HONOR, MAYOR MARIO J. VAGGE TO CONVEY CERTAIN REAL ESTATE ON AMHERST STREET CITY OF NASHUA

(Endorsed by Alderman John V. Chesson)

In the Year of Our Lord One Thousand Nine Hundred and Sixty-one

RESOLVED, By the Board of Aldermen of the City of Nashua

That His Honor, Mayor Mario J. Vagge, be and is hereby authorized and empowered to convey for and in consideration of Five Hundred ($500.00) Dollars to Paul and Phyllis Soucy of Nashua, County of Hillsborough and State of New Hampshire, the following real estate:

Lot 7 Sheet 60 of the Assessors Sheet.

Passed Nov. 14, 1961
THOMAS J. LEONARD, JR.
President
Approved Nov. 15, 1961
MARIO J. VAGGE
Mayor
A true copy
Attest: EDWARD S. LeBLANC
City Clerk

RESOLUTION

AUTHORIZING THE ERECTION OF TRAFFIC LIGHTS IN THE CENTRAL AND AMHERST FIRE STATION AREAS CITY OF NASHUA

(Endorsed by Alderman Robert G. Pollock)

In the Year of Our Lord One Thousand Nine Hundred and Sixty-one

RESOLVED, By the Board of Aldermen of the City of Nashua

That the Traffic Committee of the Board of Aldermen be authorized to purchase and erect traffic lights in the vicinity of the Central Fire Station and the Amherst Street Fire Station. Said traffic lights to operate when fire apparatus leaves on emergency. That a sum of Two Thousand Four Hundred ($2,400.00) Dollars be used for this purpose and to be paid out of the Parking Meter Fund.

Passed Nov. 14, 1961
THOMAS J. LEONARD, JR.
President
Approved Nov. 15, 1961
MARIO J. VAGGE
Mayor
A true copy
Attest: EDWARD S. LeBLANC
City Clerk

RESOLUTION

AUTHORIZING HIS HONOR THE MAYOR AND CITY TREASURER TO ISSUE BONDS IN THE AMOUNT OF FIFTY THOUSAND ($50,000.00) DOLLARS TO PAY FOR THE COST OF MATERIALS FOR EXTENSION OF SANITARY AND STORM SEWER SYSTEMS CITY OF NASHUA

(Endorsed by Mayor Mario J. Vagge)

In the Year of Our Lord One Thousand Nine Hundred and Sixty-one

RESOLVED, By the Board of Aldermen of the City of Nashua

That His Honor, Mayor Mario J. Vagge and City Treasurer Edward R. Benoit are hereby authorized to issue and sell, under the direction of the Finance Committee of the Board of Aldermen, negotiable general Obligation Coupon Bonds of the City of Nashua in the aggregate principal amount of Fifty Thousand ($50,000.00) Dollars. Said Bonds are to be issued for the purpose of paying the following costs.

> Fifty Thousand ($50,000.00) Dollars for the cost of materials for extension of sanitary and storm sewer systems within the confines of the City of Nashua, and the expected useful life of said public work or improvement is hereby determined to be at least fifty (50) years.

Said bonds shall be general obligations of the City of Nashua, payable as to both principal and interest from ad-valorem taxes which will be levied without limitation as to rate or amount on all taxable property within the territorial limits of the City of Nashua.

Both principal and interest shall be payable at the office of the City Treasurer, Nashua, New Hampshire or at the holder's option at the First National Bank of Boston, Boston, Mass.

The coupons shall bear the facsimile signature of the City Treasurer. None of the said bonds shall be obligatory without the authenticating certificate of the said First National Bank of Boston endorsed thereon.

Passed Nov. 14, 1961

THOMAS J. LEONARD, JR.
President

Approved Nov. 15, 1961

MARIO J. VAGGE
Mayor

A true copy
Attest:

EDWARD S. LeBLANC
City Clerk

RESOLUTION

AUTHORIZING THE SALE OF CITY PROPERTY LOCATED AT THE CORNER OF CLINTON AND LOWELL STREETS CITY OF NASHUA

(Endorsed by Alderman Armand A. Beaulieu)

In the Year of Our Lord One Thousand Nine Hundred and Sixty-one

RESOLVED, By the Board of Aldermen of the City of Nashua

That the Board of Aldermen of the City of Nashua authorize the Land and Buildings Committee to sell the following described property with the buildings thereon:

A certain parcel of land with the buildings thereon, situated at the intersection of Clinton and Lowell Streets, in said Nashua, and bounded and described as follows:

Beginning at a stone bound at the Northwest corner of the premises, at the Northwest corner of the premises at the junction of Clinton and Lowell Streets; thence running southerly by the East side of Clinton Street about ninety (90) feet to a stone bound at a point about twelve (12) feet northerly of the northwest corner of land deeded to B. Burke by the Nashua Manufacturing Company by deed dated January 4, 1831, said bound being the Northwest corner of land now owned by the Tavern Hotel, so-called; thence easterly on a line parallel with the northerly line of said Burke land eighty-six (86) feet, more or less, at land formerly of P. Clark and others, more recently of S. Whittemore, and formerly owned by McKean, and now owned by said Tavern Hotel; thence northerly by land owned formerly by the Laton Heirs, now owned by Hill Hardware & Paint Company along a line in the center of a twelve (12) inch brick division wall (erected by said Laton Heirs; said grantor owning one-half of said division wall) sixty-two (62) feet, more or less, to said Lowell Street; thence westerly by said Lowell Street about eighty-six (86) feet to the place of beginning.

That said sale be made by an invitation of sealed proposals and to the highest bidder with the reservation of rejecting any and all bids. That said property to be sold as is and that a deposit of ten (10%) per cent be included with the sealed bid. Said deposit to be by cashier's check or certified check, balance to be paid within thirty (30) days of acceptance of the bid. That said City of Nashua to convey to the successful bidder a Quitclaim deed of said premises.

Passed Nov. 28, 1961

THOMAS J. LEONARD, JR.
President

Approved Nov. 29, 1961

MARIO J. VAGGE
Mayor

A true copy
Attest:

EDWARD S. LeBLANC
City Clerk

RESOLUTION

GRANTING A PENSION TO WILLIAM C. ANAGNOST CITY OF NASHUA

(Endorsed by Alderman Maurice L. Noel)

In the Year of Our Lord One Thousand Nine Hundred and Sixty-one

RESOLVED, By the Board of Aldermen of the City of Nashua

That pursuant to the provisions of Section 57, Chapter 31 of the Revised Statutes Annotated of the State of New Hampshire as adopted by a Resolution passed August 14, 1951, and in accordance with Part IV, Chapter VII of the Revised Ordinances of the City of Nashua, a pension in the amount of One Thousand Thirty-two ($1,032.00) Dollars annually be and is hereby granted William C. Anagnost, a former employee of the Nashua Police Department having served thirty-six years on said Department.

Be It Further Resolved that said pension be paid monthly at the rate of Eighty-six ($86.00) Dollars effective November 1, 1961.

Passed Nov. 28, 1961

THOMAS J. LEONARD, JR.
President

Approved Nov. 29, 1961

MARIO J. VAGGE
Mayor

A true copy
Attest:

EDWARD S. LeBLANC
City Clerk

RESOLUTION

AUTHORIZING THE TRAFFIC COMMITTEE TO SPEND $1,100.00 FOR A TRAFFIC SURVEY OF CANAL STREET CITY OF NASHUA

(Endorsed by Alderman Maurice L. Noel)

In the Year of Our Lord One Thousand Nine Hundred and Sixty-one

RESOLVED, By the Board of Aldermen of the City of Nashua

That the Traffic Committee of the Board of Aldermen be authorized to spend an amount not to exceed $1,100.00 for a traffic survey of Canal Street and its connecting streets. Said sum to be paid out of the Parking Meter Fund.

Passed Nov. 28, 1961

THOMAS J. LEONARD, JR.
President

Approved Nov. 29, 1961

MARIO J. VAGGE
Mayor

A true copy
Attest:

EDWARD S. LeBLANC
City Clerk

RESOLUTION
AUTHORIZING HIS HONOR, MAYOR MARIO J. VAGGE
TO CONVEY CERTAIN REAL ESTATE ON
MONTGOMERY AVENUE
CITY OF NASHUA

(Endorsed by Alderman Ralph Soucy)

In the Year of Our Lord One Thousand Nine Hundred and Sixty-one

RESOLVED, By the Board of Aldermen of the City of Nashua

That His Honor, Mayor Mario J. Vagge be and is hereby authorized to convey for and in consideration of Five ($5.00) Dollars to Alun A. Williams and Veronica T. Williams of Nashua, County of Hillsborough and State of New Hampshire:

A certain tract or parcel of land located in said Nashua and being Lots numbered fifty-one (51) and one hundred and seven (107) on Sheet 119 of the Assessors Plans of the City of Nashua.

Passed Nov. 28, 1961
THOMAS J. LEONARD, JR.
President
Approved Nov. 29, 1961
MARIO J. VAGGE
Mayor
A true copy
Attest: EDWARD S. LeBLANC
City Clerk

RESOLUTION
AUTHORIZING THE TRANSFER OF FUND WITHIN
THE BOARD OF EDUCATION BUDGET
CITY OF NASHUA

(Endorsed by Alderman John V. Chesson)

In the Year of Our Lord One Thousand Nine Hundred and Sixty-one

RESOLVED, By the Board of Aldermen of the City of Nashua

That the City Treasurer be and is hereby authorized and empowered to make the following transfer of funds within the Board of Education Account, as contained in the Budget for 1961.

FROM

Account		
Y 25	— NDEA	$3,000.00
	TO	
Y 10.5	— SAFETY REPAIR	$3,000.00

Passed Dec. 12, 1961
THOMAS J. LEONARD, JR.
President
Approved Dec. 13, 1961
MARIO J. VAGGE
Mayor
A true copy
Attest: EDWARD S. LeBLANC
City Clerk

RESOLUTION

AUTHORIZING THE TRANSFER OF FUND WITHIN THE BOARD OF EDUCATION BUDGET CITY OF NASHUA

(Endorsed by Alderman John V. Chesson)

In the Year of Our Lord One Thousand Nine Hundred and Sixty-one

RESOLVED, By the Board of Aldermen of the City of Nashua

That the City Treasurer be and is hereby authorized and empowered to make the following transfer of Funds within the Board of Education Account, as contained in the Budget for 1961.

FROM

Account:		
Y 12 10—Teachers		$12,828.00

TO

Y 19	—Transportation	$8,199.50	
Y 71	—School Supplies	1,000.00	
Y 75	—Books	2,500.00	
Y 9	—Janitor Supplies	500.00	
Y 22	—Censors	628.50	
			$12,828.00

Passed Dec. 12, 1961

THOMAS J. LEONARD, JR.
President

Approved Dec. 13, 1961

MARIO J. VAGGE
Mayor

A true copy
Attest:

EDWARD S. LeBLANC
City Clerk

RESOLUTION

THAT A FLASHING SIGNAL LIGHT BE INSTALLED IN FRONT OF ST. JOSEPH'S HOSPITAL ON KINSLEY STREET CITY OF NASHUA

(Endorsed by Alderman Armand A. Beaulieu)

In the Year of Our Lord One Thousand Nine Hundred and Sixty-one

RESOLVED, By the Board of Aldermen of the City of Nashua

That the Traffic Committee be authorized to install a Flashing Signal Light directly facing the entrance of St. Joseph's Hospital on Kinsley Street.

That the cost of this light shall not exceed the sum of $947.00. Said sum to be paid out of the Parking Meter Fund.

Passed Dec. 12, 1961

THOMAS J. LEONARD, JR.
President

Approved Dec. 13, 1961
MARIO J. VAGGE
Mayor

A true copy
Attest:

EDWARD S. LeBLANC
City Clerk

RESOLUTION

AUTHORIZING HIS HONOR, MAYOR MARIO J. VAGGE TO CONVEY CERTAIN REAL ESTATE ON SOUTH GROTON STREET CITY OF NASHUA

(Endorsed by Alderman Henry A. Fortin)

In the Year of Our Lord One Thousand Nine Hundred and Sixty-one

RESOLVED, By the Board of Aldermen of the City of Nashua

That His Honor, Mayor Mario J. Vagge, be and is hereby authorized and empowered to convey, for and in consideration of Five ($5.00) Dollars for each parcel to the following parties, all of Nashua, County of Hillsborough and State of New Hampshire:

A certain parcel of land immediately adjacent and North of Lot #168 on Assessors Sheet #87 and being 71.5 feet by 30 feet, more or less, to land now of the Boston & Maine Railroad to George S. Bennis.

A certain parcel of land immediately North of adjacent to Lots numbered 176 & 195 on Assessors Sheet #87 and being 156.5 feet by 30 feet, more or less, to land now of the Boston and Maine Railroad to Fernand and Dorothy Hebert.

A certain parcel of land immediately adjacent and North of Lot #173 on Assessors Sheet #87 and being 78.75 feet by 30 feet, more or less, to land now of the Boston & Maine Railroad to Leo & Yvette D. Levesque.

A certain parcel of land immediately adjacent and North of Lot #211 on Assessors Sheet #87 and being 78 feet by 30 feet, more or less, to land now of the Boston and Maine Railroad to Henry & Clothilda Cote.

A certain parcel of land immediately adjacent and North of Lot #45 on Assessors Sheet #87 and being 78 feet by 30 feet, more or less, to land now of the Boston & Maine Railroad to Donald A. & Ana L. Tyler.

A certain parcel of land immediately adjacent and North of Lot #171 on Assessors Sheet #87 and being 78.75 feet by 30 feet, more or less, to land now of the Boston & Maine Railroad to Uldege H. & Evangeline Theriault.

A certain parcel of land immediately adjacent and North of Lot #167 on Assessors Sheet #87 and being 72.72 feet by 30 feet, more or less, to land now of the Boston & Maine Railroad to Henry J. & Juliette Lachance.

A certain parcel of land immediately adjacent and North of Lot #166 on Assessors Sheet #87 and being 79.63 feet by 30 feet, more or less, to land now of the Boston & Maine Railroad to Mayzano & Jeanne Morin.

A certain parcel of land immediately adjacent and North of Lots numbered 58 & 44 on Assessors Sheet #87 and being approximately 100 feet by 30 feet, more or less, to land now of the Boston & Maine Railroad to Felix & Mary Radzienicz. Said parcel being bounded by Manila Street extended.

Meaning and intending to convey a part of South Groton Street now released from public servitude.

Subject to any rights of the Boston & Maine Railroad.

Passed Dec. 12, 1961

THOMAS J. LEONARD, JR.
President

Approved Dec. 13, 1961

MARIO J. VAGGE
Mayor

A true copy
Attest:

EDWARD S. LeBLANC
City Clerk

RESOLUTION

AUTHORIZING THE PAYMENT OF ANNUAL SALARIES FOR SELECTMEN, WARD CLERKS, MODERATORS AND BALLOT INSPECTORS CITY OF NASHUA

(Endorsed by Alderman Francis LaFlamme)

In the Year of Our Lord One Thousand Nine Hundred and Sixty-one

RESOLVED, By the Board of Aldermen of the City of Nashua

That the sum of One Hundred Dollars be appropriated and paid annually to the Selectmen and Ward Clerks of the City of Nashua and that the sum of Twenty-five Dollars be appropriated and paid to the Moderators and Ballot Inspectors for each election.

Passed Dec. 26, 1961

THOMAS J. LEONARD, JR.
President

Approved Dec. 27, 1961

MARIO J. VAGGE
Mayor

A true copy
Attest:

EDWARD S. LeBLANC
City Clerk

RESOLUTION

AUTHORIZING HIS HONOR, MAYOR MARIO J. VAGGE TO QUITCLAIM AND RELEASE CONDITION IMPOSED ON CERTAIN REAL ESTATE (SARGENT AVENUE) CITY OF NASHUA

(Endorsed by Alderman John V. Chesson)

In the Year of Our Lord One Thousand Nine Hundred and Sixty-one

RESOLVED, By the Board of Aldermen of the City of Nashua

Whereas the City of Nashua conveyed to Alfred S. Davis a certain tract of land known as Lot #7 on Plan "City Lots", North Common and the City of Nashua also conveyed to Dennis A. Otis Lot #8 on said Plan, said deeds being recorded in Volume 492, Page 401, Volume 428, Page 148 and Volume 452, Page 9 of the Hillsborough County Registry of Deeds, and

Whereas said deeds contained the following condition:

"No more nor other than one dwelling house shall be erected or maintained on said lot" and

Whereas said real property is now jointly owned by Grant Welper and Marjorie Welper of said Nashua,

Now Therefore, be it resolved that His Honor Mayor Mario J. Vagge for and in consideration of Five ($5.00) Dollars, release and discharge by Quitclaim Deed to said Grant Welper and Marjorie Welper, as joint tenants, the condition contained in said deeds as shown above.

Passed Dec. 12, 1961

THOMAS J. LEONARD, JR.
President

Approved Dec. 13, 1961

MARIO J. VAGGE
Mayor

A true copy
Attest:

EDWARD S. LeBLANC
City Clerk

RESOLUTION
GRANTING A PENSION TO WILLIAM O'NEIL
CITY OF NASHUA

(Endorsed by Alderman Thomas J. Leonard, Jr.)

In the Year of Our Lord One Thousand Nine Hundred and Sixty-one

RESOLVED, By the Board of Aldermen of the City of Nashua

That, pursuant to the provisions of Chapter 226 of the Laws of 1923, Chapter 307 of the Laws of 1925, Chapter 292 of the Laws of 1943 and in accordance with the City Ordinances relating thereto, a pension in the amount of Three Hundred Fifty-Seven and 73/100 ($357.73) Dollars annually be granted to William O'Neil, a former employee of the school department having served twenty consecutive years and over and now incapacitated for further service.

Be it further resolved that said pension be paid monthly at the rate of Twenty-nine and 81/100 ($29.81) Dollars per month effective October 1, 1961 and that the Resolution effective July 1, 1953 be rescinded.

Passed Dec. 26, 1961

THOMAS J. LEONARD, JR.
President

Approved Dec. 27, 1961

MARIO J. VAGGE
Mayor

A true copy
Attest:

EDWARD S. LeBLANC
City Clerk

RESOLUTION
GRANTING A PENSION TO WALTER CONLON
CITY OF NASHUA

(Endorsed by Alderman Armand A. Beaulieu)

In the Year of Our Lord One Thousand Nine Hundred and Sixty-one

RESOLVED, By the Board of Aldermen of the City of Nashua

That pursuant to the provisions of Section 57, Chapter 31 of the Revised Statutes Annotated of the State of New Hampshire as adopted by a Resolution passed August 14, 1951, and in accordance with Part IV, Chapter VII of the Revised Ordinances of the City of Nashua, a pension in the amount of One Thousand Thirty-two ($1,032.00) Dollars annually be and is hereby granted to Walter Conlon, a former employee of the Nashua Police Department having served thirty-two years on said Department.

Be It Further Resolved, that said pension be paid monthly at the rate of Eighty-six ($86.00) Dollars effective December 1, 1961.

Passed Dec. 26, 1961

THOMAS J. LEONARD, JR.
President

Approved Dec. 27, 1961

MARIO J. VAGGE
Mayor

A true copy
Attest:

EDWARD S. LeBLANC
City Clerk

ORDINANCES
PASSED BY THE
BOARD OF ALDERMEN
1961

CITY OF NASHUA

In the Year of Our Lord One Thousand Nine Hundred and Sixty-one

AN ORDINANCE

AMENDING SECTION 9 (ONE HOUR PARKING) OF CHAPTER 31, ENTITLED, "USE OF VEHICLES IN STREETS"

PARK STREET — NORTH SIDE

(Endorsed by Alderman Robert G. Pollock)

BE IT ORDAINED, By the Board of Aldermen of the City of Nashua

That Section 9 (One Hour Parking) of Chapter 31 of the City Ordinances and Revised Traffic Regulations as approved April 27, 1938, entitled, "Use of Vehicles in Streets" as amended, be and is hereby amended by adding thereto the following:

PARK STREET: One Hour Parking on the north side of Park Street from a point on the northerly side of Park Street 100 feet easterly of the easterly line of Main Street easterly a distance of 280 feet to the westerly line of Olive Street extended, from 9:00 A.M. to 6:00 P.M., daily except Thursday, when the hours shall be from 9:00 A.M. to 9:00 P.M. and except Sundays and Holidays.

All Ordinances or parts of Ordinances which are inconsistent herewith are hereby repealed.

Passed Feb. 28, 1961

THOMAS J. LEONARD, JR.
President

Approved March 6, 1961

MARIO J. VAGGE
Mayor

A true copy
Attest:

LUCILLE A. LEMAY
Deputy City Clerk

CITY OF NASHUA

In the Year of Our Lord One Thousand Nine Hundred and Sixty

AN ORDINANCE

AMENDING SECTION 10A (NO PARKING ON CERTAIN STREETS) OF CHAPTER 31, ENTITLED, "USE OF VEHICLES IN STREETS" PARK STREET

(Endorsed by Alderman Peter R. Cote)

BE IT ORDAINED, By the Board of Aldermen of the City of Nashua

That Section 10A (No Parking on Certain Streets) of Chapter 31 of the City Ordinances and Revised Traffic Regulations as approved April 27, 1938, entitled, "Use of Vehicles in Streets", be and is hereby amended by adding thereto the following:

PARK STREET: No Parking at any time on the South side of Park Street between Main Street and Court Street.

All Ordinances or parts of Ordinances which are inconsistent herewith are hereby repealed.

Passed Feb. 28, 1961
THOMAS J. LEONARD, JR.
President
Approved March 6, 1961
MARIO J. VAGGE
Mayor
A true copy
Attest: LUCILLE A. LEMAY
Deputy City Clerk

CITY OF NASHUA

In the Year of Our Lord One Thousand Nine Hundred and Sixty-one

AN ORDINANCE

AMENDING SECTIONS 3 AND 4 CHAPTER XVII OF THE REVISED ORDINANCES 1950 AS AMENDED, ENTITLED, "PARK-RECREATION COMMISSION"

(Endorsed by Alderman Armand A. Beaulieu)

BE IT ORDAINED, By the Board of Aldermen of the City of Nashua

1. That Section 3 of Chapter XVII of the Revised Ordinances, 1950, entitled, "Park-Recreation Commission", as amended by Ordinance approved on July 14, 1954, be and is hereby amended by deleting on the fourth and fifth lines the words "the premises on Arlington Street known as the Community Building," and by deleting on the fifth and sixth lines the words, "the premises on Lake Street known as the Lake Street School," by deleting on the twelfth, thirteen, fourteenth, fifteenth, sixteenth and seventeenth lines the words, "the Community Building and the Lake Street School, however, shall not be leased, but shall be used by either youth, educational or non-profitable organizations: may be rented to other organizations when not in use by either youth, educational or non-profitable organizations," so that said section as amended shall read as follows:

"Section 3. Duties. The Park-Recreation Commission shall have full charge, control, management, and supervision over the maintenance and development of all city parks, commons, squares, the Holman Stadium, Swimming Pool, and all municipal playgrounds; shall conduct and promote play and recreational activities, equip and operate neighborhood center buildings, may operate public baths and swimming pools, and may employ such play leaders, playground instructors, supervisors, recreation director superintendent, and other officials as it deems best. They shall have the expenditure of all money appropriated from year to year by the Mayor and Board of Aldermen for the use of this department, and shall employ a competent person to act as superintendent and fix his compensation. Said superintendent is authorized to employ such persons as may be necessary to carry out the work delegated to him by said commission. Said commission is also authorized to appoint a director to take care of all city playgrounds and to provide for the employment of all necessary instructors and assistants. Such commission shall further have charge of the care and preservation of all trees in any parks, commons, squares, or playgrounds. The commission shall fix the compensation of all agents and other employees and all bills for expenditure in this department shall be approved by the Chairman and the quorum of the Park-Recreation Commission."

2. That Section 4 Chapter XVII of the Revised Ordinances, 1950, entitled, "Park-Recreation Commission," as amended by Ordinance approved July 14, 1954, be and is hereby amended by deleting on the fifth and sixth lines the words, "the premises on Arlington Street known as the Community Building," and by deleting on the seventh and eighth lines the words, "the premises on Lake Street known as the Lake Street School," so that said section as amended shall read as follows:

"Section 4. To Organize When. The Board shall organize annually in the month of April by the choice of one of their members as chairman. They may prescribe such rules and regulations governing the improvement, care and management of said parks, commons, squares, Holman Stadium, swimming pools, and other lands within the jurisdiction of said Commission, as the Board of Aldermen, heretofore or shall hereafter, have the right to make under the laws of this state."

Passed April 25, 1961

THOMAS J. LEONARD, JR.
President

Approved April 26, 1961

MARIO J. VAGGE
Mayor

A true copy
Attest:

LUCILLE A. LEMAY
Deputy City Clerk

CITY OF NASHUA
In the Year of Our Lord One Thousand Nine Hundred and Sixty-one
AN ORDINANCE
AMENDING SECTION 10A (NO PARKING ON CERTAIN STREETS) OF CHAPTER 31, ENTITLED, "USE OF VEHICLES IN STREETS"
MAIN STREET — EAST SIDE
(Endorsed by Alderman Maurice L. Noel)

BE IT ORDAINED, By the Board of Aldermen of the City of Nashua

That Section 10A (No Parking on Certain Streets) of Chapter 31 of the City Ordinances and Revised Traffic Regulations as approved April 27, 1938, entitled, "Use of Vehicles in Streets" as amended, be and is hereby amended by adding thereto the following:

MAIN STREET: No Parking on the East side of Main Street from a point 25 feet south of the Southerly line of Temple Street to a point 162 feet south of the Southerly line of Temple Street between the hours of 6:00 A.M. and 6:00 P.M. Monday through Saturday except Thursday 6:00 A.M. to 9:00 P.M. This area to be reserved for a bus stop during the above hours only. Diagonal parking to be allowed during off hours.

All Ordinances or parts of Ordinances which are inconsistent herewith are hereby repealed.

Passed April 25, 1961
THOMAS J. LEONARD, JR.
President
Approved April 26, 1961
MARIO J. VAGGE
Mayor
A true copy
Attest: LUCILLE A. LEMAY
Deputy City Clerk

CITY OF NASHUA
In the Year of Our Lord One Thousand Nine Hundred and Sixty-one
AN ORDINANCE
AMENDING SECTION 10A (NO PARKING ON CERTAIN STREETS) OF CHAPTER 31, ENTITLED, "USE OF VEHICLES IN STREETS"
HOLMAN STREET
(Endorsed by Alderman Robert G. Pollock)

BE IT ORDAINED, By the Board of Aldermen of the City of Nashua

That Section 10A (No Parking on Certain Streets) of Chapter 31 of the City Ordinances and Revised Traffic Regulations as approved April 27, 1938, entitled, "Use of Vehicles in Streets," be and is hereby amended by adding thereto the following:

HOLMAN STREET: No Parking at any time on either side of Holman Street from Grove Street to Cross Street.

All Ordinances or parts of Ordinances which are inconsistent herewith are hereby repealed.

Passed April 25, 1961
THOMAS J. LEONARD, JR.
President
Approved April 26, 1961
MARIO J. VAGGE
Mayor
A true copy
Attest: LUCILLE A. LEMAY
Deputy City Clerk

CITY OF NASHUA
In the Year of Our Lord One Thousand Nine Hundred and Sixty-one
AN ORDINANCE
AMENDING SECTION 17 (STOP STREETS) OF CHAPTER 31
ENTITLED, "USE OF VEHICLES IN STREETS"
WILLIAMS STREET AT NEWBURY STREET
Endorsed by Alderman Armand A. Beaulieu)

BE IT ORDAINED, By the Board of Aldermen of the City of Nashua

That Section 17 (Stop Streets) of Chapter 31 of the City Ordinances and Revised Traffic Regulations as approved April 27, 1938, entitled, "Use of Vehicles in Streets," as amended, be and is hereby amended by adding thereto the following:

WILLIAMS STREET: Williams Street is hereby designated a stop or through street at the intersection of Newbury Street, and authority is hereby granted for the erection of a stop sign on said Newbury Street in accordance with the tenor of this Ordinance.

All Ordinances or parts of Ordinances which are inconsistent herewith are hereby repealed.

Passed May 9, 1961
THOMAS J. LEONARD, JR.
President
Approved May 10, 1961
MARIO J. VAGGE
Mayor
A true copy
Attest: LUCILLE A. LEMAY
Deputy City Clerk

CITY OF NASHUA
In the Year of Our Lord One Thousand Nine Hundred and Sixty-one
AN ORDINANCE
AMENDING SECTION 23 (STOP STREETS) OF CHAPTER 31,
ENTITLED, "USE OF VEHICLES IN STREETS"
HARBOR AVENUE AT PROSPECT STREET
(Endorsed by Alderman Armand A. Beaulieu)

BE IT ORDAINED, By the Board of Aldermen of the City of Nashua

That Section 23 (Stop Streets) of Chapter 31 of the City Ordinances and Revised Traffic Regulations as approved May 24, 1961, entitled, "Use of Vehicles in Streets," as amended, be and is hereby amended by adding thereto the following:

HARBOR AVENUE: Harbor Avenue is hereby designated a stop or through street at the intersection of Prospect Street and authority is hereby granted for the erection of a stop sign on said Prospect Street in accordance with the tenor of this Ordinance.

All Ordinances or parts of Ordinances which are inconsistent herewith are hereby repealed.

Passed May 23, 1961
THOMAS J. LEONARD, JR.
President
Approved May 24, 1961
MARIO J. VAGGE
Mayor
A true copy
Attest: EDWARD S. LeBLANC
City Clerk

CITY OF NASHUA

In the Year of Our Lord One Thousand Nine Hundred and Sixty-one

AN ORDINANCE

AMENDING SECTION 23 (STOP STREETS) OF CHAPTER 31, ENTITLED, "USE OF VEHICLES IN STREETS"

ELM STREET AT OAK STREET

(Endorsed by Alderman Ralph Lucier)

BE IT ORDAINED, By the Board of Aldermen of the City of Nashua

That Section 23 (Stop Streets) of Chapter 31 of the City Ordinances and Revised Traffic Regulations as approved May 24, 1961, entitled, "Use of Vehicles in Streets," as amended, be and is hereby amended by adding thereto the following:

ELM STREET: Elm Street is hereby designated a stop or through street at the intersection of Elm and Oak St. and authority is hereby granted for the erection of a stop sign on said Oak Street in accordance with the tenor of this Ordinance.

All Ordinances or parts of Ordinances which are inconsistent herewith are hereby repealed.

Passed May 23, 1961

THOMAS J. LEONARD, JR.
President

Approved May 24, 1961

MARIO J. VAGGE
Mayor

A true copy
Attest: EDWARD S. LeBLANC
City Clerk

CITY OF NASHUA

In the Year of Our Lord One Thousand Nine Hundred and Sixty-one

AN ORDINANCE

RESCINDING REVISED TRAFFIC REGULATIONS OF CHAPTER 31, ENTITLED, "USE OF VEHICLES IN STREETS," AS APPROVED APRIL 27, 1938, AND ADOPTING SECOND EDITION THEREOF

(Endorsed by Alderman Maurice L. Noel)

BE IT ORDAINED, By the Board of Aldermen of the City of Nashua

That the Revised Traffic Regulations, Chapter 31, entitled, "Use of Vehicles in Streets," as approved April 27, 1938, be rescinded and the Adoption of the Second Edition of Traffic Regulations be adopted as follows:

REVISED TRAFFIC REGULATIONS,
SECOND EDITION
NASHUA, NEW HAMPSHIRE

PART I, DEFINITIONS.

Section 1. Vehicles.
Section 2. Motor Vehicles.
Section 3. Motor Trucks.
Section 4. Horse.
Section 5. Operator.
Section 6. Safety Zone.
Section 7. School Zone.
Section 8. U Turn.

PART II, PARKING REGULATIONS.

Section 9. Time Limit Parking: Non-Parking Lot Areas.
- A. Twelve Minute Parking.
- B. Fifteen Minute Parking.
  1. At All Times.
  2. Specified Times.
- C. One Hour Parking.
  1. 9:00 A.M. to 6:00 P.M., except Thursday, 9:00 A.M. to 9:00 P.M.
  2. 9:00 A.M. to 5:00 P.M., except Thursdays, 9:00 A.M. to 9:00 P.M., and except Sundays and holidays.
  3. 6:00 A.M. to 6:00 P.M., except Sundays.
  4. 6:00 A.M. to 6:00 P.M., except Sundays and holidays.
  5. 6:00 A.M. to 5:00 P.M., except Saturdays, Sundays and holidays.
- D. Two Hour Parking.
  1. At All Times.
  2. Daily, except Sundays and holidays.
  3. Daily, except 6:00 A.M. to 6:00 P.M., except Sundays and holidays.
  4. Daily, 6:00 A.M. to 6:00 P.M., except Saturdays, Sundays and holidays.
  5. Daily, 9:00 A.M. to 5:00 P.M., except Thursdays, 9:00 A.M. to 9:00 P.M., except Sundays and holidays.

Section 10. Time Limit Parking: Parking Lot Areas.
- A. Eight Hour Parking.
  1. Elm Street Parking Lot.
  2. High Street Parking Lot.
  3. Police Station Parking Lot.
  4. Spring Street Parking Lot.
  5. Water Street Parking Lot.

Section 11. No Parking on Certain Streets.
- A. No Parking Whatsoever.
- B. No Parking, 6:00 A.M. to 6:00 P.M.
- C. No Parking, 6:00 A.M. to 6:00 P.M., except Sundays.
- D. No Parking, 6:00 A.M. to 6:00 P.M., except Sundays and holidays.
- E. No Parking, except Sundays.
- F. No Parking, Exceptions.

Section 12. No Parking, Standing, Stopping in Specified Areas.
- A. Private Driveway.
- B. Safety Zone.
- C. Fire Hydrants.
- D. Stop Signs.
- E. School Zone.
- F. Between Certain Signs.
- G. Bus Stops.
- H. Theaters.

Section 13. Night Parking.
Section 14. Forty-Five Degree Angle Parking.
Section 15. Left Side of Vehicle to Curb.
Section 16. Distance of Parked Vehicle From Curb.
Section 17. Standing Or Stopping Close To Curb.
Section 18. Stopping For Reasonable Time.
Section 19. Parking At Polling Places.
Section 20. Street Corners; Interference With Traffic.
Section 21. Illegal Parking Of Vehicles.

PART III, ONE WAY STREETS.
Section 22. One Way Streets.
A. At All Times.
B. Specified Times.
PART IV, STOP AND YIELD INTERSECTIONS.
Section 23. Stop Signs or Stop Streets.
Section 24. Yield Intersections.
PART V, TURNING MOVEMENTS.
Section 25. U Turns.
Section 26. Left Turns Prohibited.
Section 27. Crossing Street.
PART VI TRAFFIC LIGHTS.
Section 28. Traffic Lights.
PART VII, REGULATING KINDS AND CLASSES OF TRAFFIC ON CERTAIN STREETS.
Section 29. Truck Traffic Prohibited From Certain Streets.
PART VIII, MISCELLANEOUS REGULATIONS.
Section 30. Speed Limit Signs.
PART IX, PENALTIES.
Section 31. Violations.
PART X, REPEAL AND INVALIDITY.
Section 32. Ordinances Repealed.
Section 33. Invalidity.
APPENDIX.
A. Parking Meter Restrictions.
B. Public Parking Metered Areas.
C. Open Taxi Stands.
D. City Maintained Traffic Signals As Approved By Commissioner of Public Works and Highways As Of 1/18/61.
E. City Stop Signs As Approved By Commissioner of Public Works and Highways As Of 1/18/61.
F. City Maintained Yield Right Of Way Signs As Approved By Commissioner of Public Works and Highways As Of 1/18/61.
G. Stop Signs Erected and Maintained By New Hampshire Department of Public Works and Highways As Of 1/18/61.

Passed May 23, 1961

THOMAS J. LEONARD, JR.
President

Approved May 24, 1961

MARIO J. VAGGE
Mayor

A true copy

Attest:

EDWARD S. LeBLANC
City Clerk

Full context of this Ordinance on file in the City Clerk's Office.

CITY OF NASHUA

In the Year of Our Lord One Thousand Nine Hundred and Sixty-one

AN ORDINANCE

AMENDING SECTION 22A (DESIGNATION ONE-WAY STREETS) OF CHAPTER 31, OF THE CITY ORDINANCES AND REVISED TRAFFIC REGULATIONS AS APPROVED MAY 24, 1961 ENTITLED, "USE OF VEHICLES IN STREETS"

(Endorsed by Alderman Maurice L. Noel)

BE IT ORDAINED, By the Board of Aldermen of the City of Nashua

That Section 22A (Designation One-Way Streets) of Chapter 31 of the City Ordinances and Revised Traffic Regulations as approved May 24, 1961, entitled, "Use of Vehicles in Streets" be and is hereby amended by adding thereto the following:

CHASE STREET: All vehicles operating on Chase Street between East Hollis Street and Crown Street shall travel in a northerly direction thereon and not otherwise.

HOBBS STREET: All vehicles operating on Hobbs Street between East Hollis Street and Crown Street shall travel in a southerly direction thereon and not otherwise.

EAST HOLLIS STREET: All vehicles operating on East Hollis Street between C Street and Bridge Street shall travel in an easterly direction thereon and not otherwise.

BRIDGE STREET: All vehicles operating on Bridge Street between East Hollis Street and C Street shall travel in a westerly direction thereon and not otherwise.

C STREET: All vehicles operating on C Street between Bridge Street and East Hollis Street shall travel in a southerly direction thereon and not otherwise.

D STREET: All vehicles operating on D Street between Bridge Street and East Hollis Street shall travel in a northerly direction thereon and not otherwise.

E STREET: All vehicles operating on E Street between Bridge and East Hollis Street shall travel in a northerly direction thereon and not otherwise.

All Ordinances or parts of Ordinances which are inconsistent herewith are hereby repealed.

Passed June 13, 1961

THOMAS J. LEONARD, JR.
President

Approved June 14, 1961
MARIO J. VAGGE
Mayor

A true copy
Attest:

EDWARD S. LeBLANC
City Clerk

CITY OF NASHUA

In the Year of Our Lord One Thousand Nine Hundred and Sixty-one

AN ORDINANCE

RELATING TO THE SUBMITTAL OF BUDGETS

BY DEPARTMENT HEADS

(Endorsed by Alderman John V. Chesson)

BE IT ORDAINED, By the Board of Aldermen of the City of Nashua

That Chapter IV of the Revised Ordinances, be and is hereby amended by adding at the end the following new section:

Section 8. Budgets To The Board of Aldermen: That all department Heads will submit their initially prepared budgets to the Board of Aldermen at the same time as they submit it to the Mayor. That the full context of the budget to be presented at the public hearing, the date, time and place of the hearing be published in the Local Newspaper twenty (20) days prior to the Hearing and that copies of the said Budget be made available to the Public at the City Clerk's Office.

Passed June 13, 1961
THOMAS J. LEONARD, JR.
President
Passed by 7 day limitation
A true copy
Attest: EDWARD S. LeBLANC
City Clerk

CITY OF NASHUA

In the Year of Our Lord One Thousand Nine Hundred and Sixty-one

AN ORDINANCE

AMENDING SECTION 10A SUBSECTION 1, OF THE "REVISED TRAFFIC REGULATIONS, SECOND EDITION" ELM STREET PARKING LOT

(Endorsed by Alderman Robert G. Pollock)

BE IT ORDAINED, By the Board of Aldermen of the City of Nashua

That Section 10A Subsection 1, Entitled, "Time Limit Parking; Parking Lot Areas, Elm Street Parking Lot," of the Revised Traffic Regulations, Second Edition as approved May 24, 1961, be and is hereby amended by striking out the subsection relative to "Elm Street Parking Lot" and substituting in place thereof the following subsection so that said subsection as amended shall read as follows:

ELM STREET PARKING LOT: Two Hour Parking for entire lot except for meters immediately facing Elm Street which will remain eight hours between 9:00 A.M. to 5:00 P.M., daily except Thursday, when the hours shall be from 9:00 A.M. to 9:00 P.M., and except Sundays and Holidays.

All Ordinances or parts of Ordinances which are inconsistent herewith are hereby repealed.

Passed July 11, 1961

THOMAS J. LEONARD, JR.
President

Approved July 13, 1961
MARIO J. VAGGE
Mayor

A true copy
Attest: EDWARD S. LeBLANC
City Clerk

CITY OF NASHUA

In the Year of Our Lord One Thousand Nine Hundred and Sixty-one

AN ORDINANCE

AMENDING SECTION 10A OF THE "REVISED TRAFFIC REGULATIONS, SECOND EDITION" (MAPLE STREET PARKING LOT)

(Endorsed by Alderman Robert G. Pollock)

BE IT ORDAINED, By the Board of Aldermen of the City of Nashua

That Section 10A entitled, "Time Limit Parking; Parking Lot Areas," of the Revised Traffic Regulations, Second Edition as approved May 24, 1961, be and is hereby amended by adding thereto Subsection 6:

MAPLE STREET PARKING LOT: Eight Hour Parking for entire lot except for meters immediately facing Maple Street which will be Two hours between 9:00 A.M. to 5:00 P.M., daily except Thursday when the hours shall be from 9:00 A.M. to 9:00 P.M. and except Sundays and Holidays.

All Ordinances or parts of Ordinances which are inconsistent herewith are hereby repealed.

Passed July 11, 1961

THOMAS J. LEONARD, JR.
President

Approved July 13, 1961
MARIO J. VAGGE
Mayor

A true copy
Attest: EDWARD S. LeBLANC
City Clerk

CITY OF NASHUA

In the Year of Our Lord One Thousand Nine Hundred and Sixty-one

AN ORDINANCE

AMENDING SECTION 16 OF THE "REVISED TRAFFIC REGULATIONS, SECOND EDITION" (SOUTH SIDE RAILROAD SQUARE AND CANAL STREET)

(Endorsed by Alderman Robert G. Pollock)

BE IT ORDAINED, By the Board of Aldermen of the City of Nashua

That Section 16 entiled, "Distance of Parked Vehicle from Curb" of the Revised Traffic Regulations, Second Edition, as approved May 24, 1961, be and is hereby amended by adding thereto the following:

SOUTH SIDE RAILROAD SQUARE AND CANAL STREET: Any motor vehicle or horse drawn vehicle remaining in one place therein shall be stationed within twelve (12) inches of the curb and parallel thereto from the intersection of Main Street and the South side of Railroad Square easterly to the South side of Canal Street to the intersection of Orange Street.

All Ordinances or parts of Ordinances which are inconsistent herewith are hereby repealed.

Passed July 11, 1961

THOMAS J. LEONARD, JR.
President

Approved July 13, 1961

MARIO J. VAGGE
Mayor

A true copy
Attest:

EDWARD S. LeBLANC
City Clerk

CITY OF NASHUA

In the Year of Our Lord One Thousand Nine Hundred and Sixty-one

AN ORDINANCE

AMENDING SECTION 12 OF THE "REVISED TRAFFIC REGULATIONS SECOND EDITION" (CANAL STREET — SOUTH SIDE)

(Endorsed by Alderman Gerard A. Charest)

BE IT ORDAINED, By the Board of Aldermen of the City of Nashua

That Section 12 entitled, "No Parking, Standing, Stopping in Specified Areas" of the Revised Traffic Regulations, Second Edition, as approved May 24, 1961, be and is hereby amended by adding thereto the following Subsection:

CANAL STREET: No Parking or Stopping of any motor vehicles shall be permitted on Canal Street from the Westerly line of Amory Street to the Westerly line of Nashua Drive.

All Ordinances or parts of Ordinances which are inconsistent herewith are hereby repealed.

Passed July 11, 1961

THOMAS J. LEONARD, JR.
President

Approved July 13, 1961

MARIO J. VAGGE
Mayor

A true copy
Attest: EDWARD S. LeBLANC
City Clerk

CITY OF NASHUA
In the Year of Our Lord One Thousand Nine Hundred and Sixty-one

AN ORDINANCE

AMENDING SECTION 22A (DESIGNATION ONE-WAY STREETS) OF CHAPTER 31, OF THE CITY ORDINANCES AND REVISED TRAFFIC REGULATIONS AS APPROVED MAY 24, 1961, ENTITLED, "USE OF VEHICLES IN STREETS," (NASHUA DRIVE)

(Endorsed by Alderman Maurice L. Noel)

BE IT ORDAINED, By the Board of Aldermen of the City of Nashua

That Section 22A (Designation One-Way Streets) of Chapter 31, of the City Ordinances and Revised Traffic Regulations as approved May 24, 1961, entitled, "Use of Vehicles in Streets" be and is hereby amended by adding thereto the following:

NASHUA DRIVE: One Way in an easterly direction from Canal Street (opposite Grove Street) to Canal Street (vicinity of Tolles Street).

All Ordinances or parts of Ordinances which are inconsistent herewith are hereby repealed.

Passed August 8, 1961

FRANCIS LaFLAMME
President Pro-tem

Approved August 9, 1961

MARIO J. VAGGE
Mayor

A true copy
Attest: EDWARD S. LeBLANC
City Clerk

CITY OF NASHUA
In the Year of Our Lord One Thousand Nine Hundred and Sixty-one

AN ORDINANCE

REPEALING SECTION 22A (DESIGNATION ONE-WAY STREETS) OF CHAPTER 31 OF THE CITY ORDINANCES AND REVISED TRAFFIC REGULATIONS AS APPROVED MAY 24, 1961 AND AS AMENDED BY ORDINANCES APPROVED MARCH 10, 1954, ENTITLED, "USE OF VEHICLES IN STREETS" (ELM STREET)

(Endorsed by Alderman Francis LaFlamme)

BE IT ORDAINED, By the Board of Aldermen of the City of Nashua

That Section 22A (Designation One-Way Streets) of Chapter 31 of the City Ordinances and Revised Traffic Regulations Second Edition as approved May 24, 1961, entitled, "Use of Vehicles in Streets," as approved March 10, 1954, entitled, "Use of Vehicles in Streets" — Elm Street be repealed.

Passed August 8, 1961

FRANCIS LaFLAMME
President Pro-tem

Approved August 9, 1961

MARIO J. VAGGE
Mayor

A true copy
Attest:

EDWARD S. LeBLANC
City Clerk

CITY OF NASHUA
In the Year of Our Lord One Thousand Nine Hundred and Sixty-one

AN ORDINANCE
AMENDING SECTION 22A (DESIGNATION ONE-WAY STREET) OF CHAPTER 31, ENTITLED, "USE OF VEHICLES IN STREETS," (MULBERRY STREET)

BE IT ORDAINED, By the Board of Aldermen of the City of Nashua

That Section 22A (Designation One-Way Streets) of Chapter 31 of the City Ordinances and Revised Traffic Regulations as approved May 24, 1961, entitled, "Use of Vehicles in Streets," as amended, be and is hereby amended by adding thereto the following:

MULBERRY STREET: All vehicles operating on Mulberry Street between Elm Street and Main Street shall travel in a westerly direction thereon and not otherwise.

All Ordinances or parts of Ordinances which are inconsistent herewith are hereby repealed.

Passed August 8, 1961

FRANCIS LaFLAMME
President Pro-tem

Approved August 9, 1961

MARIO J. VAGGE
Mayor

A true copy
Attest: EDWARD S. LeBLANC
City Clerk

CITY OF NASHUA

In the Year of Our Lord One Thousand Nine Hundred and Sixty-one

AN ORDINANCE

AMENDING THE ZONING MAP AND
ORDINANCE OF THE CITY OF NASHUA

(Endorsed by Alderman John V. Chesson)

BE IT ORDAINED, By the Board of Aldermen of the City of Nashua That the Zone Map entitled, "City of Nashua, N. H., Zoning Map 1957," as incorporated by reference to Article 1 of Part II entitled, "Zoning and Regulations" of Chapter VIII of the Revised Ordinances of the City of Nashua, as amended, be and are hereby amended as follows:

That the following described tract of land now zoned as "Suburban District" be changed to "General Business District."

That the Northeast side of Amherst Street a/k/a Milford Road beginning at the Everett Turnpike, 1400 feet deep up to the Airport Road.

Passed Sept. 12, 1961

THOMAS J. LEONARD, JR.
President

Approved Sept. 13, 1961

MARIO J. VAGGE
Mayor

A true copy
Attest: EDWARD S. LeBLANC
City Clerk

CITY OF NASHUA

In the Year of Our Lord One Thousand Nine Hundred and Sixty-one

AN ORDINANCE

REPEALING AN ORDINANCE RELATING TO
ONE-WAY STREETS
(CHASE STREET TO E STREET)

(Endorsed by Alderman Robert G. Pollock)

BE IT ORDAINED, By the Board of Aldermen of the City of Nashua

That the Ordinance entitled, An Ordinance Amending Section 22A (Designation One-Way Streets) of Chapter 31 of the City Ordinances and Revised Traffic Regulations as approved May 24, 1961, entitled, "Use of Vehicles in Streets" which provided as follows:

"Section 22A — CHASE STREET: All vehicles operating on Chase Street between East Hollis Street and Crown Street shall travel in a northerly direction thereon and not otherwise.

HOBBS AVENUE: All vehicles operating on Hobbs Avenue between East Hollis Street and Crown Street shall travel in a southerly direction.

EAST HOLLIS STREET: All vehicles operating on East Hollis Street between C Street and Bridge Street shall travel in an easterly direction thereon and not otherwise.

BRIDGE STREET: All vehicles operating on Bridge Street between East Hollis Street and C Street shall travel in a westerly direction thereon and not otherwise.

C STREET: All vehicles operating on C Street between Bridge Street and East Hollis Street shall travel in a southerly direction thereon and not otherwise.

D STREET: All vehicles operating on D Street between Bridge Street and East Hollis Street shall travel in a northerly direction thereon and not otherwise.

E STREET: All vehicles operating on E Street between Bridge and East Hollis Street shall travel in a northerly direction thereon and not otherwise.

Said Ordinance was passed June 13, 1961 and is hereby repealed.

Passed Oct. 10, 1961

THOMAS J. LEONARD, JR.
President

Approved Oct. 11, 1961

MARIO J. VAGGE
Mayor

A true copy
Attest:

EDWARD S. LeBLANC
City Clerk

CITY OF NASHUA

In the Year of Our Lord One Thousand Nine Hundred and Sixty-one

AN ORDINANCE

AMENDING SECTION 23, (STOP STREETS) OF THE "REVISED TRAFFIC REGULATIONS, SECOND EDITION"

(ALMONT STREET AT NOWELL STREET)

(Endorsed by Alderman Ralph Soucy)

BE IT ORDAINED, By the Board of Aldermen of the City of Nashua

That Section 23 entitled, (Stop Signs or Stop Streets) of the Revised Traffic Regulations, Second Edition, as approved May 24, 1961 be and is hereby amended by adding thereto the following:

ALMONT STREET: Almont Street is hereby designated a stop or through street at the intersection of Almont Street and Nowell Street and authority is hereby granted for the erection of a stop sign on said Nowell Street in accordance with the tenor of this Ordinance.

All Ordinances or parts of Ordinances which are inconsistent herewith are hereby repealed.

Passed Oct. 24, 1961

THOMAS J. LEONARD, JR.
President

Approved Oct. 25, 1961

MARIO J. VAGGE
Mayor

A true copy
Attest: EDWARD S. LeBLANC
City Clerk

CITY OF NASHUA

In the Year of Our Lord One Thousand Nine Hundred and Sixty-one

AN ORDINANCE

AMENDING SECTION 23 (STOP SIGNS OR STOP STREETS) OF THE REVISED TRAFFIC REGULATIONS, SECOND EDITION (AMHERST STREET AT WATSON STREET)

(Endorsed by Alderman John V. Chesson)

BE IT ORDAINED, By the Board of Aldermen of the City of Nashua

That Section 23 entitled, (Stop Signs or Stop Streets) of the Revised Traffic Regulations, Second Edition, as approved May 24, 1961 be and is hereby amended by adding thereto the following:

AMHERST STREET: Amherst Street is hereby designated a stop or

through street at the intersection of Amherst Street and Watson Street and authority is hereby granted for the erection of a stop sign on said Watson Street in accordance with the tenor of this Ordinance.

All Ordinances or parts of Ordinances which are inconsistent herewith are hereby repealed.

Passed Oct. 24, 1961

THOMAS J. LEONARD, JR.
President

Approved Oct. 25, 1961
MARIO J. VAGGE
Mayor

A true copy
Attest: EDWARD S. LeBLANC
City Clerk

CITY OF NASHUA

In the Year of Our Lord One Thousand Nine Hundred and Sixty-one

AN ORDINANCE

AMENDING SECTION 23 (STOP SIGNS OR STOP STREETS) OF THE REVISED TRAFFIC REGULATIONS, SECOND EDITION (BEAUVIEW AVENUE AT BURGESS STREET)

(Endorsed by Alderman John V. Chesson)

BE IT ORDAINED, By the Board of Aldermen of the City of Nashua

That Section 23, entitled, (Stop Signs or Stop Streets) of the Revised Traffic Regulations, Second Edition, as approved May 24, 1961 be and is hereby amended by adding thereto the following:

BEAUVIEW AVENUE: Beauview Avenue is hereby designated a stop or through street at the intersection of Burgess Street and authority is hereby granted for the erection of stop signs on said Burgess Street and in accordance with the tenor of this Ordinance.

All Ordinances or parts of Ordinances which are inconsistent herewith are hereby repealed.

Passed Oct. 24, 1961

THOMAS J. LEONARD, JR.
President

Approved Oct. 25, 1961
MARIO J. VAGGE
Mayor

A true copy
Attest: EDWARD S. LeBLANC
City Clerk

CITY OF NASHUA

In the Year of Our Lord One Thousand Nine Hundred and Sixty-one

AN ORDINANCE

AMENDING SECTION 23, (STOP STREETS) OF THE "REVISED TRAFFIC REGULATIONS, SECOND EDITION" (HARRIS ROAD AT BRAMBLE DRIVE)

(Endorsed by Alderman Ralph Soucy)

BE IT ORDAINED, By the Board of Aldermen of the City of Nashua

That Section 23 entitled, (Stop Signs or Stop Streets) of the Revised Traffic Regulations, Second Edition, as approved May 24, 1961 be and is hereby amended by adding thereto the following:

HARRIS ROAD: Harris Road is hereby designated a stop or through street at the intersection of Harris Road and Bramble Drive and authority is hereby granted for the erection of a stop sign on said Bramble Drive in accordance with the tenor of this Ordinance.

All Ordinances or parts of Ordinances which are inconsistent herewith are hereby repealed.

Passed Oct. 24, 1961

THOMAS J. LEONARD, JR.
President

Approved Oct. 25, 1961
MARIO J. VAGGE
Mayor

A true copy
Attest: EDWARD S. LeBLANC
City Clerk

CITY OF NASHUA

In the Year of Our Lord One Thousand Nine Hundred and Sixty-one

AN ORDINANCE

AMENDING SECTION 23, (STOP STREETS) OF THE "REVISED TRAFFIC REGULATIONS, SECOND EDITION" (HARRIS ROAD AT PALISADE DRIVE)

(Endorsed by Alderman Ralph Soucy)

BE IT ORDAINED, By the Board of Aldermen of the City of Nashua

That Section 23 entitled, (Stop Signs or Stop Streets) of the Revised Traffic Regulations, Second Edition, as approved May 24, 1961 be and is hereby amended by adding thereto the following:

HARRIS ROAD: Harris Road is hereby designated a stop or through street at the intersection of Harris Road and Palisade Drive and authority is hereby granted for the erection of a stop sign on said Palisade Drive in accordance with the tenor of this Ordinance.

All Ordinances or parts of Ordinances which are inconsistent herewith are hereby repealed.

Passed Oct. 24, 1961

THOMAS J. LEONARD, JR.
President
Approved Oct. 25, 1961
MARIO J. VAGGE
Mayor
A true copy
Attest: EDWARD S. LeBLANC
City Clerk

CITY OF NASHUA
In the Year of Our Lord One Thousand Nine Hundred and Sixty-one

AN ORDINANCE

AMENDING SECTION 9 D3 (TWO HOUR PARKING) OF THE REVISED TRAFFIC REGULATIONS, SECOND EDITION, (BRIDGE STREET — NORTH SIDE)

(Endorsed by Alderman Armand A. Beaulieu)

BE IT ORDAINED, By the Board of Aldermen of the City of Nashua

That Section 9 D3 entitled, (Two Hour Parking Daily 6:00 A.M. to 6:00 P.M., except Sundays and Holidays) of the Revised Traffic Regulations, Second Edition, as approved May 24, 1961, be and is hereby amended by adding thereto the following:

BRIDGE STREET: Two Hour Parking on the North side of Bridge Street from the intersection of Amory Street and Bridge Street to the Northwest side of Warren Street from 6:00 A.M., to 6:00 P.M., daily except Sundays and Holidays.

All Ordinances or parts of Ordinances which are inconsistent herewith are hereby repealed.

Passed Oct. 24, 1961

THOMAS J. LEONARD, JR.
President
Approved Oct. 25, 1961
MARIO J. VAGGE
Mayor
A true copy
Attest: EDWARD S. LeBLANC
City Clerk

CITY OF NASHUA

In the Year of Our Lord One Thousand Nine Hundred and Sixty-one

AN ORDINANCE

AMENDING SECTION 23 (STOP STREETS) OF THE "REVISED TRAFFIC REGULATIONS, SECOND EDITION" (CHARLOTTE STREET AT CHARLOTTE AVENUE)

(Endorsed by Alderman John V. Chesson)

BE IT ORDAINED, By the Board of Aldermen of the City of Nashua

That Section 23 entitled, "Stop Signs or Stop Streets" of the Revised Traffic Regulations, Second Edition, as approved May 24, 1961, be and is hereby amended by adding thereto the following:

CHARLOTTE STREET: Charlotte Street is hereby designated a stop or through street at the intersection of Charlotte Street and Charlotte Avenue; and authority is hereby granted for the erection of a stop sign on said Charlotte Avenue in accordance with the tenor of this Ordinance.

All Ordinances or parts of Ordinances which are inconsistent herewith are hereby repealed.

Passed Oct. 24, 1961

THOMAS J. LEONARD, JR.
President

Approved Oct. 25, 1961

MARIO J. VAGGE
Mayor

A true copy
Attest: EDWARD S. LeBLANC
City Clerk

CITY OF NASHUA

In the Year of Our Lord One Thousand Nine Hundred and Sixty-one

AN ORDINANCE

AMENDING SECTION 23 (STOP SIGNS OR STOP STREETS) OF THE REVISED TRAFFIC REGULATIONS, SECOND EDITION (BEAUVIEW AVENUE AT BURNSIDE STREET)

(Endorsed by Alderman John V. Chesson)

BE IT ORDAINED, By the Board of Aldermen of the City of Nashua

That Section 23 entitled, (Stop Signs or Stop Streets) of the Revised Traffic Regulations, Second Edition, as approved May 24, 1961 be and is hereby amended by adding thereto the following:

BEAUVIEW AVENUE: Beauview Avenue is hereby designated a stop or through street at the intersection of Burnside Street and authority is hereby granted for the erection of stop signs on said Burnside Street in accordance with the tenor of this Ordinance.

All Ordinances or parts of Ordinances which are inconsistent herewith are hereby repealed.

Passed Oct. 24, 1961

THOMAS J. LEONARD, JR.
President

Approved Oct. 25, 1961

MARIO J. VAGGE
Mayor

A true copy
Attest: EDWARD S. LeBLANC
City Clerk

CITY OF NASHUA

In the Year of Our Lord One Thousand Nine Hundred and Sixty-one

AN ORDINANCE

AMENDING SECTION 23 (STOP SIGNS OR STOP STREETS) OF THE REVISED TRAFFIC REGULATIONS, SECOND EDITION (BEAUVIEW AVENUE AT HOOKER STREET)

(Endorsed by Alderman John V. Chesson)

BE IT ORDAINED, By the Board of Aldermen of the City of Nashua

That Section 23 entitled, (Stop Signs or Stop Streets) of the Revised Traffic Regulations, Second Edition," as approved May 24, 1961 be and is hereby amended by adding thereto the following:

BEAUVIEW AVENUE: Beauview Avenue is hereby designated a stop or through street at the intersection of Hooker Street and authority is hereby granted for the erection of a stop sign on said Hooker Street in accordance with the tenor of this Ordinance.

All Ordinances or parts of Ordinances which are inconsistent herewith are hereby repealed.

Passed Oct. 24, 1961

THOMAS J. LEONARD, JR.
President

Approved Oct. 25, 1961

MARIO J. VAGGE
Mayor

A true copy
Attest: EDWARD S. LeBLANC
City Clerk

CITY OF NASHUA

In the Year of Our Lord One Thousand Nine Hundred and Sixty-one

AN ORDINANCE

AMENDING SECTION 23, (STOP STREETS) OF THE REVISED TRAFFIC REGULATIONS, SECOND EDITION (INTERVALE STREET AT FAIRMOUNT STREET)

(Endorsed by Alderman John V. Chesson)

BE IT ORDAINED, By the Board of Aldermen of the City of Nashua

That Section 23 entitled, (Stop Signs or Stop Streets) of the Revised Traffic Regulations, Second Edition, as approved May 24, 1961 be and is hereby amended by adding thereto the following:

INTERVALE STREET: Intervale Street is hereby designated a stop or through street at the intersection of Intervale Street and Fairmount Street and authority is hereby granted for the erection of stop signs at the Southwest corner of the intersection of Fairmount Street and Intervale Street and at the Northwest corner of Intervale Street extended in accordance with the tenor of this Ordinance.

All Ordinances or parts of Ordinances which are inconsistent herewith are hereby repealed.

Passed Nov. 14, 1961
THOMAS J. LEONARD, JR.
President

Approved Nov. 15, 1961
MARIO J. VAGGE
Mayor

A true copy
Attest: EDWARD S. LeBLANC
City Clerk

CITY OF NASHUA

In the Year of Our Lord One Thousand Nine Hundred and Sixty-one

AN ORDINANCE

AMENDING SECTION 9A (TWELVE MINUTE PARKING) OF THE REVISED TRAFFIC REGULATIONS, SECOND EDITION (EAST HOLLIS STREET — SOUTH SIDE)

Endorsed by Alderman Maurice L. Noel)

BE IT ORDAINED, By the Board of Aldermen of the City of Nashua

That Section 9A entitled, (Twelve Minute Parking) of the Revised Traffic Regulations, Second Edition as approved May 24, 1961 be and is hereby amended by adding thereto the following:

EAST HOLLIS STREET: Twelve Minute Parking on the South side of East Hollis Street from a point one hundred sixty-nine feet West of the westerly line of Spring Street extended westerly a distance of one hundred one feet between 9:00 A.M. and 5:00 P.M., daily except Thursday when the hours shall be from 9:00 A.M. to 9:00 P.M., and except Sundays and Holidays.

All Ordinances or parts of Ordinances which are inconsistent herewith are hereby repealed.

Passed Nov. 14, 1961
THOMAS J. LEONARD, JR.
President

Approved Nov. 15, 1961
MARIO J. VAGGE
Mayor

A true copy
Attest: EDWARD S. LeBLANC
City Clerk

CITY OF NASHUA

In the Year of Our Lord One Thousand Nine Hundred and Sixty-one

AN ORDINANCE

AMENDING SECTION 9C2 (ONE HOUR PARKING) OF THE REVISED TRAFFIC REGULATIONS, SECOND EDITION (EAST HOLLIS STREET — SOUTH SIDE)

(Endorsed by Alderman Maurice L. Noel)

BE IT ORDAINED, By the Board of Aldermen of the City of Nashua

That Section 9C2 entitled, (One Hour Parking 9:00 A.M. to 5:00 P.M., except Thursday, 9:00 A.M. to 9:00 P.M., and except Sundays and Holidays) of the Revised Traffic Regulations, Second Edition, as approved May 24, 1961 be and is hereby amended by adding thereto the following:

EAST HOLLIS STREET: One Hour Parking on the South side of East Hollis Street from the westerly line of Spring Street extended westerly a distance of one hundred sixty-nine feet, from 9:00 A.M. to 5:00 P.M., except Thursdays, 9:00 A.M. to 9:00 P.M., and except Sundays and Holidays.

All Ordinances or parts of Ordinances which are inconsistent herewith are hereby repealed.
Passed Nov. 14, 1961

THOMAS J. LEONARD, JR.
President

Approved Nov. 15, 1961
MARIO J. VAGGE
Mayor

A true copy
Attest: EDWARD S. LeBLANC
City Clerk

CITY OF NASHUA

In the Year of Our Lord One Thousand Nine Hundred and Sixty-one

AN ORDINANCE

AMENDING THE ZONING MAP OF THE CITY OF NASHUA MAIN DUNSTABLE ROAD

(From Suburban to Light Industrial District)

(Endorsed by Alderman Henry A. Fortin)

BE IT ORDAINED, By the Board of Aldermen of the City of Nashua

That a certain tract of land on the southerly side of the Main Dunstable Road and the westerly side of the Everett Turnpike bounded and described as follows:

Beginning at a point which is the southwest corner of the intersection of the Everett Turnpike and the Main Dunstable Road; thence running westerly along the southerly side of said Main Dunstable Road one thousand (1000) feet to a point; thence at an interior angle of ninety degrees (90°) southerly, two hundred (200) feet to a point; thence at an interior angle of ninety degrees (90°) easterly one thousand (1000) feet to the Everett Turnpike; thence northerly along the westerly side of said Turnpike two hundred (200) feet to the point of beginning: — be rezoned from "S" Suburban District to "L-1" Light Industrial District.

Passed Dec. 12, 1961

THOMAS J. LEONARD, JR.
President

Approved Dec. 13, 1961

MARIO J. VAGGE
Mayor

A true copy
Attest:

EDWARD S. LeBLANC
City Clerk

CITY OF NASHUA

In the Year of Our Lord One Thousand Nine Hundred and Sixty-one

AN ORDINANCE

AMENDING THE ZONING MAP AND ORDINANCE
OF THE CITY OF NASHUA
SPIT BROOK ROAD

(Endorsed by Alderman Henry A. Fortin)

BE IT ORDAINED, By the Board of Aldermen of the City of Nashua

That the Zone Map entitled, "City of Nashua, N. H. Zoning Map, 1957," as incorporated by reference to Article 1 of Part II entitled, "Zoning & Regulations" of Chapter VIII of the Revised Ordinances of the City of Nashua, as amended, be and are hereby amended as follows:

That the following described tract of land on the North side of Spit Brook Road now zoned as "S" Suburban District, be rezoned as "G" General Business District.

Beginning at a point in the North line of Spit Brook Road, which point is at the Southwest corner of other land of the Petitioner, which is now zoned "G" General Business District, and about eleven hundred sixty (1160) feet westerly of the West line of Daniel Webster Highway (South); thence running

(1) Northerly along the West line of said "G" General Business District thirteen hundred eighty (1380) feet to a point at other land of the Petitioner; thence turning and running

(2) North 82° 17' 57" West seven hundred twenty (720) feet to a point at other land of the Petitioner; thence turning and running

(3) South 7° 42' 03" West by other land of the Petitioner sixteen hundred forty-nine and 33/100 (1649.33) feet to the North line of Spit Brook Road; thence turning and running

(4) North 71° 11' 18" East by the North line of Spit Brook Road four hundred ninety-five and 02/100 (495.02) feet to a point; thence turning and running

(5) North 18° 48' 42" West ten (10) feet to a point; thence turning and running

(6) Easterly and northerly by a curve with a radius of 660 feet, three hundred five and 40/100 (305.40) feet to the place of beginning.

Passed Dec. 12, 1961

THOMAS J. LEONARD, JR.
President

Approved Dec. 13, 1961

MARIO J. VAGGE
Mayor

A true copy
Attest: EDWARD S. LeBLANC
City Clerk

CITY OF NASHUA

In the Year of Our Lord One Thousand Nine Hundred and Sixty-one

AN ORDINANCE

AMENDING THE ZONING MAY AND ORDINANCE OF THE CITY OF NASHUA

(Endorsed by Alderman Armand A. Beaulieu)

BE IT ORDAINED, By the Board of Aldermen of the City of Nashua

That the Zone Map entitled, "City of Nashua, N. H., Zoning Map, 1957," as incorporated by reference of Article 1 of Part II entitled, "Zoning & Regulations" of Chapter VIII of the Revised Ordinances of the City of Nashua, as amended, be and are hereby amended as follows:

That the following described tract of land now zoned as "S" Suburban District be changed to General Business:

Beginning at the northwesterly corner of Lot No. 189, said corner also being the northeasterly corner of Lot No. 34; thence running

Southerly along the easterly line of Lot No. 34 and said easterly line extended southerly to a point in the northerly line of the area now zoned general business; thence

Easterly along the northerly line of said general business district to the westerly line of the area now zoned general business; thence

Northerly along said westerly general business line to a point in the northerly line of Lot No. 189; thence

Westerly along the northerly line of said Lot No. 189 to the point of beginning.

Said lots being the same as shown on Assessors Sheet A.

Passed Dec. 12, 1961

THOMAS J. LEONARD, JR.
President

Approved Dec. 13, 1961

MARIO J. VAGGE
Mayor

A true copy
Attest: EDWARD S. LeBLANC
City Clerk

CITY OF NASHUA

In the Year of Our Lord One Thousand Nine Hundred and Sixty-one

AN ORDINANCE

AMENDING SECTION 11A (NO PARKING WHATSOEVER ON CERTAIN STREETS) OF THE REVISED TRAFFIC REGULATIONS, SECOND EDITION (MULBERRY STREET — SOUTH SIDE)

(Endorsed by Alderman Maurice L. Noel)

BE IT ORDAINED, By the Board of Aldermen of the City of Nashua

That Section 11A entitled, (No Parking Whatsoever on Certain Streets) of the Revised Traffic Regulations, Second Edition as amended May 24, 1961, be and is hereby amended by adding thereto the following:

MULBERRY STREET: No Parking Whatsoever on the sourtherly side of Mulberry Street from the intersection of Elm Street and Mulberry Street westerly a distance of one hundred (100) feet.

All Ordinances or parts of Ordinances which are inconsistent herewith are hereby repealed.

Passed Dec. 12, 1961
THOMAS J. LEONARD, JR.
President

Approved Dec. 13, 1961
MARIO J. VAGGE
Mayor

A true copy
Attest: EDWARD S. LeBLANC
City Clerk

CITY OF NASHUA

In the Year of Our Lord One Thousand Nine Hundred and Sixty-one

AN ORDINANCE

AMENDING SECTION 11A (NO PARKING WHATSOEVER ON CERTAIN STREETS) OF THE REVISED TRAFFIC REGULATIONS, SECOND EDITION (DEARBORN STREET — EAST SIDE)

(Endorsed by Alderman Maurice L. Noel)

BE IT ORDAINED, By the Board of Aldermen of the City of Nashua

That Section 11A entitled, (No Parking Whatsoever on Certain Streets) of the Revised Traffic Regulations, Second Edition, as amended May 24, 1961 be and is hereby amended by adding thereto the following:

DEARBORN STREET: No Parking Whatsoever on the easterly side of Dearborn Street from Tyler to Prospect Street.

All Ordinances or parts of Ordinances which are inconsistent herewith are hereby repealed.

Passed Dec. 12, 1961

THOMAS J. LEONARD, JR.
President
Approved Dec. 13, 1961
MARIO J. VAGGE
Mayor
A true copy
Attest: EDWARD S. LeBLANC
City Clerk

CITY OF NASHUA

In the Year of Our Lord One Thousand Nine Hundred and Sixty-one

AN ORDINANCE

AMENDING SECTION 29 OF CHAPTER VIII OF THE REVISED ORDINANCES, 1950, ENTITLED, "HIGHWAYS: SIDEWALKS: STREETS, AGREEMENT FOR SIDEWALK"

(Endorsed by Mayor Mario J. Vagge)

BE IT ORDAINED, By the Board of Aldermen of the City of Nashua

1. That Section 29 of Chapter VIII of the Revised Ordinances, 1950, entitled, "Highways; Sidewalks; Streets, Agreement for Sidewalks," be and is hereby amended by deleting in lines four and five the words "six months" and substituting therefore the words "thirty days," so that said section as amended shall read as follows:

Section 29. Agreement for Sidewalk: In all requests for edge stones granted by said board of public works, said land owners shall agree in writing with said board of public works, representing said city, to lay within thirty days from the setting of said edgestone, a sidewalk of hard burned brick, or concrete or other material satisfactory to the board of public works in front of said land to the satisfaction of said board of public works. If said sidewalk is not so built within the time specified, said land owner or owners shall pay to said city the cost of such edgestone and setting, or if said public works so elect, the said edgestone may be removed for use elsewhere, the expense of setting and removing same to be charged to said land owner or owners and all of said expenses shall be collected of such owner or owners as other bills due said city.

Passed Dec. 26, 1961

THOMAS J. LEONARD, JR.
President
Approved Dec. 27, 1961
MARIO J. VAGGE
Mayor
A true copy
Attest: EDWARD S. LeBLANC
City Clerk

CITY OF NASHUA

In the Year of Our Lord One Thousand Nine Hundred and Sixty-one

AN ORDINANCE

AMENDING SECTION 9 D4 (TWO HOUR PARKING) OF THE REVISED TRAFFIC REGULATIONS, SECOND EDITION (COTTAGE AVENUE)

(Endorsed by Alderman Peter R. Cote)

BE IT ORDAINED, By the Board of Aldermen of the City of Nashua That Section 9 D4 entitled, (Two Hour Parking 6:00 A.M. to 6:00 P.M., except Saturday, Sunday and Holidays) of the Revised Traffic Regulations, Second Edition, as approved May 24, 1961, be and is hereby amended by adding thereto the following:

COTTAGE AVENUE: Two Hour Parking on the South side of Cottage Avenue from 6:00 A.M. to 6:00 P.M., except Saturdays, Sundays and Holidays.

All Ordinances or parts of Ordinances which are inconsistent herewith are hereby repealed.

Passed Dec. 26, 1961

THOMAS J. LEONARD, JR.
President

Approved Dec. 27, 1961

MARIO J. VAGGE
Mayor

A true copy
Attest:

EDWARD S. LeBLANC
City Clerk

REPORTS OF CITY DEPARTMENTS FOR THE YEAR ENDING 1961

REPORT OF THE BOARD OF ASSESSORS

December 31, 1961

To Mayor Mario J. Vagge

Members of the Board of Aldermen.

The Board of Assessors herewith submit the annual report for 1961. The Board of Assessors and staff for 1961 —

Chairman David P. Stevens, Paul E. Sirois and James R. Griffin.

Office staff; Louis A. Richard, head clerk; Mrs. Lois Moran and Mrs. Rela Burns, clerks.

The year of 1961 again showed considerable increased activity in real estate sales and building and proved to be a record year for the Board of Assessors.

In 1961 the total valuation of the City of Nashua reached an all time high of $72,999,133 an increase of $3,778,929. This increase in valuation of $3,778,929 is the largest increase in any single year in the history of the city. Increased buildings, with the addition of new manufacturing plants and commercial buildings, new homes and additions and alterations or present buildings resulted in a large amount of additional work for the Assessors and staff. The work of adjustment of property assessments continued and many adjustments in assessments were made in all sections of Nashua in an effort to equalize assessments. This work is being continued yearly.

The State Tax Commission approved a tax rate of $62 for 1961 and this was an increase of only $.50 a thousand, despite an increase in the 1961 budget.

The Assessors' office mailed out 9,908 inventories to property owners, manufacturers, stores and others in 1961. This was an increase of 610 over the number mailed in 1960. Of the 9,908 inventories mailed, there were 8,577 returned and evidence of the continuing increase in the work in the Assessors' office.

Veterans applications for the $1,000 property exemptions, as granted by State law, again showed an increase. The total number of Veterans granted exemptions was 2,491 an increase of 102. The total amount of exemptions granted continued to increase and in 1961 totalled $2,600,070. This was an increase of $189,580. Poll tax exemptions granted Veterans was 4,573. This was a decrease over 1960 due largely to a better canvas of the city and elimination of duplications and those not entitled to the exemption. The Assessors listed 16,274 persons for poll taxes and 20,487 for head taxes. The Poll and Head tax canvas was taken by Firemen and officials feel that the work resulted in a more complete and correct canvas than in previous years and well worth the additional cost.

During the year there were 1,660 property transfers, an increase of 96 over 1960. All of these deeds were copied at the Register of Deeds office. The task of taking off all these deeds added work in the office including changing record cards, addressograph plates and many map changes.

The Assessors made 2,110 inspections of property, including new buildings, buildings with additions or alterations and many inspections for assessment adjustments. The Assessors plan to continue the work of adjusting property assessments throughout the city in an effort to bring about an equalization of all property.

During the year the Board received 98 requests for abatements. The Assessors made thorough investigations of these complaints and re-inspected the properties. A total of 35 abatements were granted and this is a very small number in comparison to the number of parcels in the city. The percentage is one of the smallest in the State. Only one appeal was taken to the State Tax Commission by a property owner and in this case the State Tax Commission upheld the assessment as placed by the Assessors and denied any abatement.

In addition to listing all property sales, making changes in records, the office has continued to list all recorded mortgages and compiled much information and records on manufacturing and business establishments.

The books and records in the Assessors' office are open for public inspection during office hours. During the past year the Assessors have answered many letters requesting information as to property owners and so forth. Many people call at the office for information regarding property taxes, names and addresses of owners of property, size and location of land and other information.

The Assessors and members of the staff have co-operated in giving information and assisting in all requests. Co-operation and courtesy to tax payers and all others has been insisted.

Respectfully submitted

BOARD OF ASSESSORS
DAVID P. STEVENS, chairman
PAUL E. SIROIS
JAMES R. GRIFFIN

December 31, 1961

SUMMARY

	1960	1961	Increase	Decrease
Inventories Mailed	9,292	9,908	610	
Inventories Returned	7,939	8,577	638	
Deeds Copied for Record	1,564	1,660	96	
Inspections of Property	1,895	2,110	215	
Hearings on Abatements	55	98	43	
Abatements Granted	27	35	8	
Trailers	49	58	9	
Valuation of City	$69,220,204	$72,999,133	$3,778,929	
Veterans Exemptions	2,389	2,491	102	
Valuation Vets Exemption	$ 2,410,490	$ 2,600,070	$ 189,580	
Blind Exemptions	$ 5,000	$ 5,000		
Veterans Exempt Poll Tax	5,104	4,573		531
Persons Listed Poll Tax	16,697	12,274		423
Persons Listed Head Tax	21,701	20,847		854
Additional Revenue	$ 2,806.44	$ 1,620.47		
Tax Rate	$ 61.50	$ 62.00	$ .50	

DAVID P. STEVENS
PAUL E. SIROIS
JAMES R. GRIFFIN

REPORT OF THE BOARD OF EDUCATION

President, DR. NORMAN W. CRISP
Clerk, JOHN T. DIMTSIOS

MEMBERS

Dr. Norman W. Crisp	29 Berkeley St.	215a Main St.
Oscar N. Grandmaison	92½ Allds St.	92½ Allds St.
Thomas J. Grigas	54 Kingsley St.	54 Kingsley St.
John D. Wilcox	123 Palm St.	211 Main St.
*Charles Trainor	54 Alder Drive	

*Elected to fill the vacancy caused by the death of Judge Bolic A. Degasis

Term expires December 31, 1961

John T. Dimtsios	78 Ledge St.	21 Chestnut St.
Dr. Paul Dumaine	22 Fifield St.	258 Main St.
Dr. Frank Flagg	10 Taft St	273 Main St.

Terms expire December 31, 1963

Paul April	12 West Glenwood St.	211 Main St.
Margaret Flynn	28 Kinsley St.	28 Kingsley St.
William J. O'Neil	53 Kingsley St.	53 Kingsley St.
Edward Noel	2 Herrick St.	98 Factory St.

Terms expire December 31, 1965

STANDING COMMITTEES

Instruction—Grandmaison, Dimtsios, Dumaine, Flagg, Wilcox
Houses—Grigas, April, Flynn, Dimtsios, Trainor
Health—Flagg, April, Dumaine, O'Neil, Trainor
Athletics—Wilcox, Dimtsios, Grandmaison, Noel, O'Neil
Finance—Dimtsios, Flynn, Grigas, Noel, Wilcox

SUPERINTENDENT OF SCHOOLS

Edmund M. Keefe	10 Keats Drive	City Hall

ASSISTANT SUPERINTENDENT

Emma E. Nicol	346 Main St.	City Hall

SECRETARY

M. Elizabeth St. Onge	113½ Palm St.	City Hall

ASSISTANT SECRETARIES

Theresa W. Therriault	12 Wood St.	City Hall
Ellen S. McMurrer	273 Main St.	City Hall
Irene M. Gustafson	5 Courtland St.	City Hall
Pauline Pickering	13 Burnett St.	City Hall

BOOKKEEPER

Helen S. Burnett	212 Lowell Rd., Hudson	City Hall

OFFICE HOURS

Every School Day 8:00 A.M. to 5:00 P.M.

ATTENDANCE OFFICER

Claude E. Raby	6 Jefferson St.	City Hall

SCHOOL CALENDAR — 1961 - 1962

September 6, 1961 — June 20, 1962
Schools open Wednesday, September 6, 1961
Schools close Wednesday, November 22
Schools reopen Monday, November 27
Schools close Friday, December 22
Schools reopen Tuesday, January 2, 1962
Schools close Friday, February 16
Schools reopen Monday, February 26
Schools close Thursday, April 19
Schools reopen Monday, April 30
Schools close Wednesday, June 20, 1962

ADMINISTRATIVE PERSONNEL

PUBLIC DAY SCHOOLS — 1961

Position	Name	Election Date		Salary
Superintendent	Edmund M. Keefe	Sept.	1929	$11,500.00
Assistant Supt.	Emma E. Nicol	May	1947	9,000.00
Secretaries	M. Elizabeth St. Onge	Oct.	1930	4,170.00
	Theresa W. Therriault	Jan.	1939	3,622.00
	Ellen S. McMurrer	April	1943	3,622.00
	Irene M. Gustafson	Jan.	1954	3,360.00
	Pauline Pickering	Sept.	1961	2,016.00
Bookkeeper	Helen S. Burnett	July	1957	3,790.00
Attendance Officer	Claude E. Raby	Sept.	1955	4,702.00

MEDICAL INSPECTION DEPARTMENT

Nurses	Kathryn D. Winn	May	1946	5,800.00
	Mildred T. Sullivan	May	1950	5,000.00
	Mildred G. Coggin	Sept.	1951	5,700.00
Physician	Omer E. Caron	April	1957	2,000.00
	William B. Garvey	part time		
Dentists	Arthur Comolli	April	1960	1,260.00
	Robert W. Lavallee	May	1960	1,260.00
Optometrists	Elvin B. Haynes	May	1937	600.00
	Paul Bouchard	April	1940	600.00
Dental Hygienists	Noreen Morse	May	1948	5,100.00
	Pauline McIntosh	Dec.	1959	4,650.00
Clinic Assistant	Lyla McCaugney	Aug.	1953	1,620.00

TEACHERS, DAY SCHOOL, December 1961

HIGH SCHOOL

Grade or Position	Name	Election Date		Salary
Principal	Patrick J. Morley	May	1931	$8,300.00
Vice Principal	John R. Curran	June	1931	7,200.00
Teacher	David C. Alexander	June	1961	4,200.00
"	Doris S. Barnes	June	1927	5,900.00
"	Gertrude Belanger	Sept.	1961	2,200.00
"	Richard Belanger	May	1960	4,400.00
"	Lucien Bernard	Mar.	1957	5,000.00
"	Mary A. Bingham	Oct.	1919	5,900.00
"	Andrew F. Burnham	Feb.	1940	5,900.00
"	Raymond Bissonnette	Sept.	1960	5,700.00
"	Eleanor Cachiona	Oct.	1951	5,600.00
"	Hector Chartrain	Mar.	1954	5,800.00
"	Margaret S. Cote	Aug.	1919	5,900.00
"	Joseph Crotty	Sept.	1961	4,400.00
"	Cecilia Curran	Aug.	1959	4,700.00
"	Dorothy M. Dale	May	1924	6,200.00
"	Leon Davidson	Aug.	1961	4,700.00
"	Isabelle R. Dionne	July	1930	5,600.00
"	Thelma F. Doe	Sept.	1927	5,900.00
"	Lorette G. Dolan	May	1925	6,200.00
"	John Doherty	May	1947	5,600.00
"	John S. Drinkwater	June	1961	4,400.00
"	Mary V. Gallagher	Aug.	1928	5,900.00

Grade or Position	Name	Election Date		Salary
,,	Robert Gordon	June	1961	4,850.00
,,	Harold Greene	Aug.	1961	5,700.00
,,	Mildred L. Hallisey	Oct.	1928	5,900.00
,,	Virginia M. Hallisey	June	1961	4,700.00
,,	Thomas J. Hargrove	Sept.	1922	5,600.00
,,	Charles W. Harvey	Jan.	1941	5,600.00
,,	Mary C. Hardy	Nov.	1961	4,100.00
,,	Nancy Hendrick	Sept.	1959	4,850.00
,,	Marie A. Hevey	May	1958	5,150.00
,,	Ernestine Jackson	May	1958	4,550.00
,,	Joseph E. Kilbane	May	1934	5,900.00
,,	Adrienne M. Letendre	April	1957	4,850.00
,,	Genice Lintott	June	1961	4,100.00
,,	Anthony C. Marandos	Sept.	1941	5,900.00
,,	Diane C. McCallister	Dec.	1957	4,700.00
,,	Andrew S. McCaugney	May	1938	5,900.00
,,	Margaret L. McGlynn	Sept.	1926	5,900.00
,,	Anne M. McWeeney	May	1925	6,200.00
,,	Ruth A. Milan	July	1930	5,900.00
,,	Peter J. Murauckas	Sept.	1945	5,900.00
,,	Stephen C. Norris	Aug.	1955	5,600.00
,,	Mabel R. Noyes	May	1934	5,900.00
,,	Lawrence O'Mara	Sept.	1955	5,700.00
,,	Paul H. O'Neil	May	1949	5,900.00
,,	Leonard S. Paquette	May	1935	5,900.00
,,	Antoinette A. Peyton	Sept.	1957	5,300.00
,,	Pearl C. Rideout	Sept.	1955	5,700.00
,,	Mary A. Ryan	Sept.	1925	6,200.00
,,	Eula Burns Scott	April	1953	5,600.00
,,	Mary J. Shea	Sept.	1929	5,600.00
,,	Janet E. Sliney	April	1960	4,500.00
,,	William R. Smith	April	1950	5,800.00
,,	Helen L. Stevens	Aug.	1928	5,900.00
,,	Patrick Sweeney	Sept.	1959	4,600.00
,,	Paul Tacewicz	Aug.	1960	4,700.00
,,	Francis G. Tate	Jan.	1956	5,900.00
,,	Nancy Tero	Nov.	1961	4,100.00
,,	Ruth E. Trudel	Jan.	1944	5,900.00
,,	Gerda Tuttle	Aug.	1960	4,550.00
,,	Lucy Weinbeck	Aug.	1958	5,150.00
,,	Lucille Chartier	May	1949	3,570.00
,,	Doris Holmes	March	1960	3,000.00

JUNIOR HIGH

Grade or Position	Name	Election Date		Salary
Principal	Edmund B. Downey	Feb.	1931	7,800.00
Vice Principal	Thomas Stylianos	May	1939	7,100.00
Teacher	Miriam Ashe	Sept.	1927	5,600.00
,,	Sandra Axton	May	1960	4,200.00
,,	Robert Bartis	Sept.	1960	4,300.00
,,	Dorothy Beland	Sept.	1951	5,900.00

Grade or Position	Name	Election Date		Salary
Teacher	Gertrude Blakney	Sept.	1926	4,700.00
"	Fred K. Blodgett	June	1961	4,100.00
"	William N. Blood	Aug.	1961	4,700.00
"	Arthur Bolduc	Sept.	1956	5,600.00
"	Dorothy M. Brown	June	1959	4,300.00
"	Eleanor Burke	June	1958	4,400.00
"	Helen Bushway	July	1961	4,200.00
"	John Cameron	May	1960	4,200.00
"	Miles J. Cares	June	1961	4,550.00
"	Kathryn Carroll	May	1944	5,900.00
"	Paul Charest	Sept.	1960	4,200.00
"	Agnes Chesnulevich	Sept.	1955	5,300.00
"	Peter Chesnulevich	May	1935	5,900.00
"	Sidney Clarkson			5,600.00
	Substitute for teacher in service			
"	Nelson Cookman	Sept.	1959	4,300.00
"	Madeline Counter	May	1960	4,200.00
"	David S. Cross	April	1960	4,200.00
"	Lois Cudhea	June	1960	4,550.00
"	Clara de Montigney	May	1927	5,600.00
"	Ann de Nicola	Sept.	1961	5,450.00
"	Miriam Dionne	May	1926	5,600.00
"	Robert Doyle	Oct.	1957	4,700.00
"	Virginia Dunlap	June	1940	5,900.00
"	Gertrude Dwyer	June	1920	5,900.00
"	Thomai Fassas	Aug.	1954	5,800.00
"	Irene A. Fox	May	1930	5,600.00
"	Diane Frederick	Sept.	1961	4,100.00
"	Barbara George			4,100.00
	Substitute for teacher in service			
"	Max Gowen	Sept.	1947	5,600.00
"	Omer A. Gregoire	June	1961	4,300.00
"	Donald Grenier	June	1961	4,100.00
"	Jasper Grigas	June	1946	5,900.00
"	George E. Hall	Sept.	1961	4,200.00
"	Lillian E. Hartwell	May	1928	5,600.00
"	Phoebe Henry			4,100.00
	Substitute for teacher in service			
"	Robert Holloran	Aug.	1959	4,400.00
"	Louise S. Ireland	Sept.	1961	4,200.00
"	Ronald Jean	April	1961	4,300.00
"	Louise G. Kelly	May	1942	5,900.00
"	Myles A. Kiberd	April	1960	4,550.00
"	Anna Kondracka	Sept.	1956	5,700.00
"	Delma A. Langille	June	1953	5,600.00
"	Catherine A. Linehan	Aug.	1960	4,200.00
"	Wilfred J. Lizotte	Sept.	1953	5,450.00
"	Beatrice Malone	Aug.	1959	4,850.00
"	William Marcoux	May	1952	5,800.00
"	Frank E. McGlynn	Sept.	1947	5,900.00
"	Ruth McGlynn	Sept.	1939	5,900.00
"	James McLaughlin	Aug.	1959	4,300.00
"	Marie McLaughlin	Aug.	1959	4,300.00

Teacher	Ernest A. Mercier	Sept.	1961	4,100.00
"	Jeanne Mercier	June	1960	4,200.00
"	Michael P. Michaleas	July	1961	4,100.00
"	Wilfred Michaud	May	1947	5,900.00
"	Fotene Neos	June	1960	4,200.00
"	Julia Papadimitriou	June	1961	4,100.00
"	Francis W. Paton	June	1959	4,300.00
"	Richard L. Patti	Sept.	1956	5,300.00
"	Richard Piwowarski	May	1959	4,300.00
"	Robert Plamondon	Aug.	1958	5,150.00
"	Carol Prince	April	1961	4,200.00
"	Eva Rangazas	Aug.	1959	4,850.00
"	Robert Richard	Nov.	1958	4,400.00
"	Evelyn Ryan	Sept.	1926	6,000.00
"	Claire St. Laurent	April	1960	4,200.00
"	Romauld Sinkervitch	May	1958	5,450.00
"	Lucille Spaney	Oct.	1959	4,700.00
"	Dorothy Stewart	March	1957	5,300.00
"	William M. Sweeney	May	1938	5,700.00
"	Kathryn M. Tebbetts	Sept.	1936	5,600.00
"	Mary M. Trow	Jan.	1957	4,850.00
"	James F. Walsh	April	1959	4,300.00
"	William J. Wilcox	Sept.	1946	5,900.00
"	Rosemary Winder	April	1961	4,400.00
"	Cecelia L. Winn	Sept.	1931	5,900.00
"	Eugene Wirkkala	Aug.	1959	4,400.00
"	Marilyn Wolfe	Aug.	1959	4,300.00
"	Harold F. Yeaton	June	1959	4,550.00
"	Albert W. Fischer, Jr.*	March	1958	
"	Richard Beaulieu*	June	1961	
"	Stanley Stoncius*	May	1958	
Secretary	Marion McGlynn	June	1931	3,570.00
"	Ruth O'Neil	May	1943	3,370.00
"	Martha Cabot	Sept.	1960	$2.00
	*Called into Service			per hr. part time

ELEMENTARY SCHOOLS

AMHERST STREET SCHOOL

Grade or Position	Name	Election	Date	Salary
Teaching Principal				
Grade III	Mary A. Mellin	Jan.	1936	5,740.00
" I	Dorothy M. Joki	April	1955	4,700.00
" II	Elizabeth L. Bell	Sept.	1957	4,850.00
" IV	Janine C. Breitbart	Oct.	1960	5,000.00

ARLINGTON STREET SCHOOL

Teaching Principal				
Grade VI	Phyllis H. Snow	May	1928	5,880.00
" I	Elizabeth Parratt	Sept.	1936	5,600.00
" II	Beverly A. Prior	April	1960	4,300.00
" II-III	Margaret Finnigan	June	1960	4,200.00
" III	Christine A. Somerville	May	1945	5,600.00
" IV	Jacqueline Maynard	Aug.	1961	5,000.00
" V-VI	Marguerita M. Hurley	Sept.	1956	5,600.00
" V	Virginia McLavey	Dec.	1956	5,150.00

CHARLOTTE AVENUE SCHOOL

Principal	Lillian M. Sullivan	Sept.	1930	6,390.00
Grade I	Carol D. Nevill	Aug.	1959	4,300.00
" I	Ethel Klein	May	1959	5,000.00
" I	Barbara G. Babcock	Sept.	1957	5,150.00
" II	Rita A. Griffin	April	1955	5,150.00
" II	Dorothea Caras	May	1957	4,550.00
" III	Dorothy H. Foster	Sept.	1957	4,850.00
" III	Kathryn Mulvanity	Sept.	1951	5,500.00
" IV	Pauline Baker	March	1953	5,600.00
" IV	Sheila A. Sullivan	March	1958	4,400.00
" V	Ethel Tipping	Sept.	1956	5,000.00
" V	Christina Hayes	June	1961	4,550.00
" V	Ruth O'Neil	March	1954	5,500.00
" VI	Sally Truelove	April	1960	4,200.00
" VI	Yolanda Lopardo	Aug.	1960	4,200.00

CROWLEY SCHOOL

Principal	Esthter Eaton	May	1934	6,320.00
Grade I	Louise Lavigne	March	1958	4,550.00
" I	Maria L. Webber	May	1958	5,150.00
" II	Frances Hallisey	May	1934	5,600.00
" II	Marion S. Kezer	March	1959	5,000.00
" III	Thelma Gibson	May	1961	4,550.00
" III	Jacqueline A. McCoy	Jan.	1957	4,850.00
" IV	Katherine Saunders	May	1958	4,400.00
" IV	Frances Dubuc	April	1955	5,400.00
" V	Claudette Jean	May	1953	5,450.00
" V	Justine Farland	May	1948	5,600.00
" VI	Helen Maynard	Sept.	1955	4,550.00
" VI	Florence M. Tarr	Sept.	1950	5,600.00

FAIRGROUNDS SCHOOL

Principal	Katherine E. Sweeney	Sept.	1941	6,090.00
Grade I	Frances O. Lavoie	Dec.	1949	5,600.00
" I	Louise Shunaman	Sept.	1959	4,550.00
" II	Margaret Taylor	Sept.	1926	5,600.00
" II	Jane McAllister	April	1960	4,600.00
" II-III	Florence L. Holton	Sept.	1948	5,900.00
" III	Katherine M. Hallisey	June	1925	5,600.00
" III	Janis Brackett	April	1961	4,200.00
" IV	Catherine B. McKay	Sept.	1924	5,900.00
" IV	Marion Wagner	June	1954	5,500.00
" V	Helen T. Courtemanche	March	1952	5,600.00
" V	Helen Sweeney	April	1957	4,850.00
" VI	Marion Rice	Sept.	1955	4,700.00
" VI	Gladys T. Kelley	April	1958	5,150.00
" VI	Anita M. Sinkervitch	Aug.	1959	4,700.00

LEDGE STREET SCHOOL

Principal	Teresa O'Meara	May	1950	6,390.00
Grade I	Marion McGinley	June	1961	4,100.00
" I	Helen Priske	Sept.	1958	4,850.00
" II	Marion Ferry	Aug.	1921	5,000.00
" II	Elizabeth Holton	Sept.	1948	5,900.00

" II	Luella Buffum	Dec.	1958	4,850.00
" III	Barbara Marsh	March	1955	4,700.00
" III	Laura Leavitt	May	1958	4,850.00
" IV	Muriel B. Nash	June	1950	5,600.00
" IV	Helen A. Haskins	May	1925	5,400.00
" V	Claire Beaupre	May	1960	4,200.00
" V	Winifred A. Hall	May	1960	4,700.00
" VI	Mary F. Carrick	April	1955	4,550.00
" VI	Hazel A. Clement	Aug.	1959	4,850.00
Remedial	Elizabeth Cole	July	1961	4,650.00

MOUNT PLEASANT SCHOOL

Principal	Anne Cookman	April	1951	6,460.00
Grade I	Marguerite Moriarty	May	1928	5,400.00
" I	Mary Ann Naceski	Jan.	1959	4,300.00
" I	Marilyn Parkinson	July	1961	4,400.00
" II	Madeleine H. Benjamin	March	1954	5,500.00
" II	Martha McNiff	July	1961	4,550.00
" II	Clara Bonell	Sept.	1957	5,000.00
" III	Alice D. Perrault	Feb.	1955	5,400.00
" III	Marion Tessier	Sept.	1938	5,600.00
" IV	Irene Somerville	Jan.	1942	5,600.00
" IV	Martha V. Moriarty	Sept.	1925	5,600.00
" V	Madaline Norwood	June	1957	4,850.00
" V	Imelda M. Boulia	Jan.	1937	5,600.00
" V	Elizabeth Low	Aug.	1960	4,300.00
" VI	Helen Evangeline	Feb.	1941	5,600.00
" VI	Helen Keefe	Sept.	1954	5,500.00
" VI	Teresa Sughrue	Sept.	1933	5,600.00

TEMPLE STREET SCHOOL

Principal	Lillian Cohen	Sept.	1922	5,410.00
Grade I	Frances Ethridge	Sept.	1957	5,150.00
" I	Cecelia B. Sullivan	May	1925	5,600.00
" II	Josephine Dorson	March	1957	5,300.00
" II	Carolyn Marineau	April	1959	4,300.00
" III	Arlene Nelson	May	1961	4,700.00
" III	Lucille J. Lapierre	May	1960	4,200.00
" IV	Florence Houde	March	1959	4,300.00
" IV	Lena Walker	March	1954	5,500.00
" V	Dorothy Haupt	Sept.	1956	4,700.00
" V	Bessie Theros	Sept.	1953	5,500.00
" VI	Phyllis Bryant	March	1957	5,450.00
" VI	Catherine McDonald	May	1929	5,600.00
Primary Remedial	Marie Wall	March	1957	5,250.00
Mixed Remedial	Marie Burnham	May	1960	4,800.00
Girls' Class	Mary Patton	Sept.	1924	5,100.00
Boys' Class	Ruth Parker	April	1958	5,550.00

ELEMENTARY SUPERVISORS AND SPECIAL TEACHERS

Reading Consult.	Mildred Berwick Cashman	May	1947	6,500.00
Speech Therapist	Barbara Smith	Jan.	1951	6,200.00
Physical Ed.	Ruth C. McGrath	Sept.	1957	5,100.00
Music	Anne Manousos	March	1957	4,650.00
Art	Natalie Roode	Sept.	1946	6,000.00
Music	Joyce Conlon	July	1961	4,200.00
Physical Ed.	Marilyn Burns	June	1961	4,200.00

CUSTODIANS, FIREMEN and JANITORS, December 1961

Name	Election Date		Salary
Maurice Avard	June	1954	$3,364.00
Walter Barry	May	1940	3,578.00
Arthur Bechard	May	1957	3,678.00
Hector Belanger	March	1954	3,364.00
Francis Bernard	May	1957	3,678.00
Rene Bouthillier	May	1946	3,364.00
Romeo Bricault	August	1960	3,364.00
Leo Brin	March	1950	3,678.00
William J. Dorson	August	1955	3,938.00
Thomas J. Dufour	September	1953	3,728.00
Bessie Flynn	June	1957	3,103.00
Demetreos Georgeopoulos	August	1955	3,364.00
Ernest Hodge	May	1939	3,986.00
Joseph A. Hudon	May	1947	3,364.00
Ella Keenan	September	1944	3,103.00
Donald Lambert	November	1957	3,364.00
Nelson Landry	May	1943	3,578.00
Albert Lavoie	March	1954	3,728.00
Arthur Levesque	March	1954	3,678.00
Ernest Marquis	May	1937	3,578.00
Ernest J. Marquis	August	1959	3,364.00
William Moran	May	1946	3,364.00
David Nash	May	1949	3,364.00
Eugene Noury	August	1959	3,364.00
John B. Paquette	October	1943	3,678.00
Napoleon Pelletier	April	1958	3,548.00
Charles Piwowarski	March	1956	3,678.00
Alfred P. Richard	February	1958	3,748.00
Ralph Richard	August	1955	3,364.00
Alphonse Rioux	May	1947	3,838.00
Adrien Rioux	August	1959	3,364.00
Joseph Roberge	September	1954	3,678.00
O'Neil Turcotte	September	1961	3,364.00

SCHOOLS CAFETERIA EMPLOYEES, December 1961

School	Name	Appointment Date		Salary
Senior High	Eva Belanger	Sept.	1958	52.20 per wk.
	Esther Booth	Feb.	1944	49.20 per wk.
	Ruth Frenette	Sept.	1956	49.20 per wk.
	Hazel Johnson	Sept.	1956	52.20 per wk.
	Helen Richard	Jan.	1959	1.19 per hr.
Junior High	Rose Cardin	Feb.	1958	52.20 per wk.
	Adrienne Dupont	Sept.	1958	49.20 per wk.
	Louise Hastings	Sept.	1946	49.20 per wk.
	Ruth Rolfe	Sept.	1961	1.19 per hr.
	Martha Myers	Nov.	1951	52.20 per wk.
Charlotte Ave.	Margaret Doyle	Sept.	1955	49.20 per wk.
	Helen Morton	Sept.	1954	51.00 per wk.
Crowley	Lillian Bilbow	Oct.	1957	43.00 per wk.
	Corinne Ledoux	Sept.	1956	1.19 per hr.
Fairgrounds	Laura McLoud	Nov.	1951	49.20 per wk.
	Edith Tostevin	Sept.	1954	51.00 per wk.
Ledge Street	Agnes Banuskevich	May	1958	38.00 per wk.
	Elizabeth Bouchard	Sept.	1957	51.00 per wk.
Mount Pleasant	Helen Desmarais	Sept.	1957	38.00 per wk.
	Augusta Duquette	June	1957	51.00 per wk.
Supervisor	Genevieve DeCapot	Sept.	1951	4,300. per yr.

SCHOOL TRANSPORTATION

All Schools	Hudson Bus Lines
Handicapped Children	Mrs. Frances Vannasse

MISCELLANEOUS — 1961

APPOINTMENTS — Teachers:

SENIOR HIGH

David C. Alexander
Gertrude Belanger, part time
Joseph J. Crotty, Jr.
Leon Davidson
John S. Drinkwater
Robert Gordon
Harold F. Greene
Virginia M. Hallisey
Genice Lintott
Nancy Tero
Mary C. Hardy
Paul Tringoson
Betty G. Powell
Lois Hutchinson

JUNIOR HIGH

Richard Beaulieu
Fred K. Blodgett
William N. Blood
Helen P. Bushway
Miles J. Cares
Ann de Nicola
Diane C. Frederick
Omer A. Gregoire
Donald Grenier
George F. Hall
Louise Ireland
Roland A. Jean
Ernest A. Mercier
Michael Michaleas
Julia Papadimitriou
Carol L. Prince
Rosemary Winder
Barbara George, substitute*
Phoebe Henry, substitute*
Sidney Clarkson, substitute*
*Replacing teachers IN SERVICE.
In Service:
Richard Beaulieu
Albert Fischer, Jr.
Stanley Stoncius

ELEMENTARY

Janis Brackett
Marilyn P. Burns
Elizabeth Cole
Joyce E. Conlon
Thelma Gibson
Christina F. Hayes
Beverly McGinley
Martha C. McNiff
Arlene E. Nelson
Jacqueline Maynard
Madeline Gingras, substitute
Marilyn B. Parkinson
Margaret White

RESIGNATIONS:
Teachers—
Senior High:

Clara Crowley
Gertrude Belanger
Peter Christopher
Joseph Keville
John Mazur
Eleanor Peterson
Betty Powell
John F. Proulx
Douglas C. Wiseman
Lois Hutchinson

Junior High:

Sally Allen
James Caras
Joan Gilbody
Margaret Hopwood
Constance Isbill
Boyd Leavitt
Lucien Pinet
Joseph D. Silva
Carol Stearns
Harry E. Weiser
Claire Nussbaum

Elementary:

Nancy Brousseau
Frances Dowd
Rosealie Frost
Mary Guziejka
Margaret Kulikowski
June Laben
Judith A. Pendergast
Janis Brackett

Janitor:

Ferdinand Lucas, Senior High day fireman

RETIREMENT:

Sidney Clarkson	Senior High Teacher
Mary Joyce	Elementary Teacher
Eva G. Winn	Elementary Teacher

LEAVE OF ABSENCE

Ernest J. Coulouras	Junior High
Marco H. Scheer	Senior High
Elizabeth Low	Elementary
Jacqueline McCoy	Elementary

Deceased:

Annie Peterson, retired school nure, June 9, 1961

Corinne Ledoux, cafeteria Crowley, December 29, 1961

YEAR ENDING JUNE 1961, AS PER TEACHERS' REGISTERS, PUBLIC DAY SCHOOLS

School, Grade and Position		Whole No. of Pupils Registered	Whole No. of Pupils not previously registered in another school in the state (Unrepeated Registration)	Average Daily Attendance	Average Daily Absence	Average Membership
	SENIOR HIGH SCHOOL					
Principal	Patrick J. Morley					
	(Grades 10-12)	1186	1176	1039.77	71.79	1111.56
	(P.G.'s)	11	11	6.45	.74	7.19
	JUNIOR HIGH SCHOOL					
Principal	Edmund B. Downey					
	(Grade 9)	516	509	447.09	37.31	484.40
	(Grades 7-8)	1198	1175	1048.66	81.86	1130.52
	AMHERST STREET SCHOOL					
Prin. Gr. 3						
	Mary A. Mellin	41	37	33.5	1.9	35.4
Grade 1	Dorothy M. Joki	43	38	34.3	2.9	37.2
Grade 2	Elizabeth Bell	39	33	30.4	2.2	32.6
Grade 4	Janine C. Breitbart	39	35	30.1	1.4	31.5
	ARLINGTON STREET SCHOOL					
Prin. Gr. 6						
	Phyllis H. Snow	36	32	30.3	1.8	32.1
Grade 1	Elizabeth Parratt	43	39	33.3	2.9	36.2
Grade 2	Margaret Finnigan	26	21	22.0	1.3	23.3
Grade 2	Beverly Prior	27	23	21.4	1.5	22.9
Grade 3	Christine A. Somerville	36	33	29.0	1.3	30.3
Grade 4	Margaret Kulikowski	39	37	32.8	1.6	34.4
Grade 5	Virginia A. McLavey	32	31	26.6	1.3	27.9
Grade 5-6	Marguerite Hurley	22	21	20.1	.7	20.8
	CHARLOTTE AVENUE SCHOOL					
Principal	M. Lillian Sullivan					
Grade 1	Barbara Babcock	33	32	28.6	2.5	31.1
Grade 1	Ethel Klein	33	31	28.29	2.64	30.9
Grade 2	Rita A. Griffin	41	39	36.1	3.0	39.1
Grade 2	Dorothea Pitanis	42	41	35.9	2.5	38.4
Grade 3	Dorothy H. Foster	41	38	34.5	2.1	36.6
Grade 3	Kathryn L. Mulvanity	39	38	36.5	1.8	38.3

YEAR ENDING JUNE 1961, AS PER TEACHERS' REGISTERS, PUBLIC DAY SCHOOLS

School, Grade and Position		Whole No. of Pupils Registered	Whole No. of Pupils not previously registered in another school in the state (Unrepeated Registration)	Average Daily Attendance	Average Daily Absence	Average Membership
	CHARLOTTE AVENUE SCHOOL (cont'd.)					
Grade 4	Mary E. Joyce	41	38	36.6	2.5	39.1
Grade 4	Sheila A. Sullivan	41	39	36.9	1.7	38.6
Grade 5	Ruth E. O'Neil	40	38	32.9	1.7	34.6
Grade 5	Ethel Tipping	38	37	32.6	1.8	34.4
Grade 6	Helen Maynard	32	32	28.1	1.2	29.3
Grade 6	Sally Truelove	31	31	27.5	2.1	29.6
Grade 6	Yolanda Lopardo	31	30	28.1	1.3	29.4
	CROWLEY SCHOOL					
Principal	Esther Eaton					
Grade 1	Louise M. Lavigne	42	39	33.2	3.0	36.2
Grade 1	Maria L. Webber	42	38	34.2	2.9	37.1
Grade 2	Frances E. Hallisey	42	38	34.8	2.6	37.4
Grade 2	Marion Kezer	41	38	32.9	3.1	36.0
Grade 3	Laura T. Leavitt	39	35	33.5	2.4	35.9
Grade 3	Jacqueline McCoy	41	35	34.0	1.9	35.9
Grade 4	Pauline Baker	30	28	26.4	1.9	28.3
Grade 4	Frances Dubuc	29	27	24.9	1.6	26.5
Grade 5	Claudette R. Jean	35	33	30.3	2.1	32.4
Grade 5	Katherine V. Saunders	34	33	31.6	1.2	32.8
Grade 6	Justine E. Farland	37	37	34.0	1.9	35.9
Grade 6	Florence M. Tarr	40	37	32.9	2.3	35.2
	FAIRGROUNDS SCHOOL					
Principal	Katherine E. Sweeney					
Grade 1	Frances Lavoie	39	36	31.9	2.7	34.6
Grade 1	Louise Shunaman	38	37	33.6	2.7	36.3
Grade 2	Diane McAllister	30	28	27.3	1.5	28.8
Grade 2	Margaret V. Taylor	30	28	27.1	1.3	28.4
Grade 3	Katherine M. Hallisey	33	31	29.5	1.2	30.7
Grade 3	Florence L. Holton	34	30	28	2	30
Grade 4	Catherine McKay	30	29	27.7	1.7	29.4
Grade 4	Marion L. Wagner	33	29	27.4	1.3	28.7
Grade 5	Helen Courtemanche	25	25	23.5	.8	24.3
Grade 5	Elizabeth M. Low	24	23	21.7	.7	22.4
Grade 5	Helen M. Sweeney	24	24	22.9	1.1	24.0
Grade 6	Gladys T. Kelley	25	25	22.7	1.0	23.7
Grade 6	Marion E. Rice	24	23	21.6	.7	22.3
Grade 6	Anita Sinkervitch	23	22	21.3	.7	22.0

YEAR ENDING JUNE 1961, AS PER TEACHERS' REGISTERS, PUBLIC DAY SCHOOLS

School, Grade and Position		Whole No. of Pupils Registered	Whole No. of Pupils not previously registered in another school in the state (Unrepeated Registration)	Average Daily Attendance	Average Daily Absence	Average Membership
	LEDGE STREET SCHOOL					
Principal	Teresa O'Meara					
Grade 1	Marion E. Ferry	41	35	34.15	4.97	39.12
Grade 1	Carol D. Nevill	33	30	27.6	3.3	30.9
Grade 1	Helen Priske	44	37	30.97	3.21	34.18
Grade 2	Luella Buffum	31	27	24.2	2.1	26.3
Grade 2	Elizabeth Holton	30	29	23.9	2.5	26.4
Grade 3	Barbara Marsh	25	20	18.7	1.98	20.7
Grade 3	Eva G. Winn	24	21	18.8	1.6	20.4
Grade 4	Helen A. Haskins	29	27	25.4	2.5	27.9
Grade 4	Muriel B. Nash	30	29	24.7	1.8	26.5
Grade 5	Claire Beaupre	29	27	23.9	1.5	25.4
Grade 5	Winifred A. Hall	29	27	24.6	1.4	26.0
Grade 6	Mary F. Carrick	34	33	31.3	1.8	33.1
Grade 6	Hazel A. Clement	35	33	29.34	2.15	31.49
Remedial	Rosealie Frost	20	19	15.9	1.4	17.3
	MT. PLEASANT SCHOOL					
Principal	Anne Cookman					
Grade 1	Mary Ann Naceski	36	31	27.8	3.6	31.4
Grade 1	Marguerite Moriarty	34	32	28.3	2.8	31.1
Grade 1	Jacqueline Maynard (Sub for J. Pendergast)	35	30	27.9	2.8	30.7
Grade 2	Madeleine Benjamin	42	36	34.0	2.1	36.1
Grade 2	Clara G. Bonell	38	37	33.58	2.8	36.38
Grade 3	Alice Perrault	39	34	33.93	2.25	36.18
Grade 3	Marion M. Tessier	30	27	24.38	1.38	25.76
Grade 4	Frances L. Dowd	32	29	27.9	2.0	29.9
Grade 4	Martha V. Moriarty	31	31	28.6	1.7	30.3
Grade 4	Irene E. Somerville	32	28	27.4	1.8	29.2
Grade 5	M. Imelda Boulia	38	34	33.4	1.8	35.2
Grade 5	June Laben	27	26	24.3	1.5	25.8
Grade 5	Madaline O. Norwood	38	33	32.2	2.	34.2
Grade 6	Helen Evangeline	32	29	27.6	1.4	29.0
Grade 6	Helen E. Keefe	25	22	21.6	1.1	22.7
Grade 6	Teresa Sughrue	32	28	28.0	1.5	29.5

PUBLIC DAY SCHOOLS
YEAR ENDING JUNE 1961, AS PER TEACHERS' REGISTERS,

School, Grade and Position		Whole No. of Pupils Registered	Whole No. of Pupils not previously registered in another school in the state (Unprepared Registration)	Average Daily Attendance	Average Daily Absence	Average Membership
	TEMPLE STREET SCHOOL					
Principal	Lillian Cohen					
Grade 1	Frances Ethridge	37	34	27.0	3.9	30.9
Grade 1	Cecelia Sullivan	36	35	26.5	4.5	31.0
Grade 2	Josephine Dorson	28	26	22.1	2.2	24.3
Grade 2	Carolyn Marineau	31	28	21.7	2.3	24.0
Grade 3	Nancy Brouseau	29	26	19.0	2.4	21.4
Grade 3	Lucille Lapierre	26	25	20.3	1.5	21.8
Grade 4	Florence E. Houde	26	24	19.0	1.1	20.1
Grade 4	Lena M. Walker	25	25	22.7	.9	23.6
Grade 5	Dorothy Mycko	29	22	21.0	1.6	22.6
Grade 5	Bessie G. Theros	27	19	21.8	1.3	23.1
Grade 6	Phyllis R. Bryant	26	26	23.4	2.2	25.6
Grade 6	Catherine McDonald	29	29	25.7	2.3	28.
Mix. Rem.	Marie Burnham	21	16	13.8	1.4	15.2
Remedial	Ruth Parker	19	17	15.1	2.3	17.4
Sp. Girls	Mary M. Patton	16	16	13.6	1.8	15.4
Prim. Rem.	Marie L. Wall	18	16	14.8	1.9	16.7

FINANCES

Following is a financial statement for the year 1961:

EXPENDITURES

SALARIES:		
Clerks	$ 35,458.00	
Teachers	1,286,539.48	
Substitutes	19,374.78	
Handicapped Children	17,040.96	
Superintendent	9,000.00	
Assistant Superintendent	6,500.00	
Adult Evening School	4,639.42	
Evening School, Americanization	1,061.25	
Noon Monitors	10,654.40	
Clerk of the Board	200.00	
Attendance Officer	4,701.84	
Janitors	128,974.00	
Nurses	16,266.48	
Hygienists	9,650.00	
Physicians	2,900.00	
Dentists	2,520.00	
Clinic Assistant	1,744.00	
Optometrists	1,200.00	
Cafeteria Supervisor, Workers	12,844.87	
Total for Salaries		$1,571,269.48

SUPPLIES:

School and Office Supplies	17,995.37	
Typewriters	3,040.00	
Art Supplies	4,400.00	
Domestic Arts Supplies	1,279.48	
Books and Text Films	42,793.20	
Industrial Arts Supplies	7,480.00	
Music	1,600.00	
School and Office Equipment	1,929.50	
Physical Education Supplies	1,200.00	
Tests and Diplomas	2,000.00	
Area Vocational Training	1,200.00	
Printing	1,398.36	
Medical Supplies	1,199.78	
Total for Supplies		$ 87,515.69

MAINTENANCE:

Telephone	$ 4,211.05	
Electricity	18,120.54	
Water	2,461.63	
Janitor Supplies	8,498.97	
Painting	2,000.00	
Plumbing, Heating	7,800.00	
Building Equipment, Repairs	7,707.21	
Asphalt	332.05	
Gas	1,197.07	
Fuel Oil	10,070.00	
Coal	27,034.35	
Total for Maintenance		$ 89,432.87

MISCELLANEOUS:

Safety Repairs	$ 13,345.65	
Transportation	90,625.50	
NESDEC	400.00	
Band Instruments	1,000.00	
Summer Band School	275.00	
Car Maintenance	1,500.00	
NDEA Federal Aid Equipment	8,285.40	
Census	1,878.50	
Summer School	4,000.00	
Total Miscellaneous		$ 121,310.05

GRAND TOTAL FOR EXPENDITURES	$1,869,528.09
Appropriation 1961	$1,885,762.66
Expenditures 1961	$1,869,528.09
Balance	$ 16,234.57
Total Expenditures 1961	$1,869,528.09
Total Receipts turned back to city	117,048.66
Net Cost to City	$1,752,479.43

RECEIPTS 1961

Appropriation Refunds	$ 429.16	
Tuition	70,048.23	
Auditorium	5,415.00	
Manual Arts Refunds	380.10	
Other Income	304.62	
State Area Vocational —		
Adult Evening	1,320.00	
Day School Salaries	3,645.61	
Transportation	82.08	
Electronics		
Summer School	3,880.00	
NDEA Refunds	4,314.83	
State Building Program	27,229.03	
Turned back to city		$ 117,048.66

ATHLETIC PROGRAM FOR 1961

Appropriation	$ 50,521.23
Expended	47,658.09
Game Receipts 1961	24,902.15
Net cost to city	$ 22,755.94

ANNUAL REPORT OF THE BOARD OF FIRE COMMISSIONERS FOR THE FINANCIAL YEAR OF 1961 CITY OF NASHUA, NEW HAMPSHIRE

TO THE HONORABLE MAYOR AND BOARD OF ALDERMEN

Gentlemen;

The Board of Fire Commissioners herewith submits its Annual Report for the year 1961.

The Board met on January 2nd 1961 and organized by electing J. H. McLaughlin, Chairman; M. G. Riviere, Purchasing Agent and H. L. Duprey, Clerk.

OPERATING PERSONNEL

The operating personnel on the two platoon system of the Fire Department as follows: Chief, 1st Deputy, 2nd Deputy, 3rd Deputy Drill Master, Supt. of Fire Alarm, Master Mechanic, 8 Captains, 8 Lieutenants, 68 Privates and 18 Call Firemen.

FIRE APPARATUS

The following is a list of apparatus stationed in all Stations: 1—1958 Dodge, 1—1960 Plymouth, 1—International Fire Alarm truck, 1—Dodge Maintenance truck, 1—1955 Ford Fire Prevention car; 1—Mack Engine 1956, 1—GMC FWD Engine 1957, 1—Mack Engine 1947, 1—Mack Engine 1958, 1—Mack Engine 1949, 1—Mack Engine 1958, 1—Mack Engine 1947, 1—Mack Engine 1957, 1—1942 Maxim Engine, 1—1937 Chevrolet Engine, 1—1946 85' American Lafrance Aerial Ladder, 1—1959 75' Mack Aerial Ladder and in reserve 1—1925 Ahrens-Fox Ladder.

FIRE PREVENTION BUREAU

During the year 1961, the Fire Prevention Bureau conducted 12,547 calls on investigations, inspections and complaints which were handled through our Bureau. These calls consist of regular inspections of dwellings, schools, churches, mercantile establishments, orphanages, clubs, public buildings, heating installations, places of assembly and other duties which pertain to Fire Prevention.

We wish to extend our thanks to the following: Nashua Police Department, Board of Assessor's, Engineers Department, Board of Health and City Clerk's office for their cooperation in aiding the Bureau to carry out its work in the Prevention of Fires.

We would like to thank the Public Service Co. and the N. H. State Fire Marshal's Office for the assistance given to us during the past year.

Our many thanks to the Merchants, Manufacturing concerns, Administrators of Institutions, the owners and occupants of dwellings who accept our recommendations in the prevention of fire.

To the Telegraph Publishing Co. and Radio Stations WSMN and WOTW, the Boy Scouts, our appreciation for their time and space in conveying our messages on the Prevention of Fire to the citizens of Nashua, New Hampshire.

DRILL-MASTER

This is the report of the Drill-Master for the year 1961. A total of 515 drills were held during the year and it covered the following subjects: chemistry of fire, types and uses of first aid, extinguishment, fire pumps, foam generators, pump types and uses also operating from hydrant and draft. Hose work, fog nozzles, hand lines and master streams, hydraulics, forcible entry, use of rope in conjunction with hose, ladders and tools also equipment and their proper use. Ladders of all types, roof, aerial and special evolutions relating to same. Gas masks, types and uses, maintenance, advance information, alarms, runs, size ups and related subjects. Rescue and First-Aid. Exposures, extinguishment, overhaul salvage and ventilation. Resuscitation, manual artificial and mechanical. Identification and location of tools, special tool and equipment, instructions on new equipment placed in service. Street locations and hydrants. 135 drills by the drill-master, 368 drills by the company officers and 12 drills for call men. Not included is the obtaining and showing various movies during the year covering artificial respiration, fog fire fighting, applications of hand lines and master streams using fog. Chicago School fire, chemistry of fire and fire prevention. Gave four drills for Sanders Associates Industrial Fire Brigade and also at Wilton, Amherst Fire Departments and City Clerk's Office staff on artificial respiration. Attended various demonstrations and exhibitions notably at Boston Drill yard, Hanscom Air Base and Fitzwilliam drill grounds. I also gave slide shows and lectures to permanent and call men and other organizations. Work was started on the drill area in July and a ladder tower was constructed. We hope to expand our facilities to include a training building, smoke house and oil pits as soon as funds are available.

FIRE ALARM SYSTEM

During the year of 1961 some electrical work was done in all stations. A total of 13 lights and 75 receptacles were installed also all the equipment that was needed to open the new station.

A total of 83 change-overs were made for either the Telephone or Public Service Companies. Fourteen new boxes were put into service. It took 3 miles of wire, 72 cross arms and 18 secondary brackets for these boxes to be put into service. 10 new doors were put on Fire Alarm boxes so the operation of tripping a box would all be the same. To date we have 232 boxes of this amount there are 62 master boxes. All these boxes were tested 6 times during this past year.

We installed 9500 feet of #10 conductor cable which involved 85 clamps to hold this cable on the poles. Lightning arresters were installed in the 29 terminal boxes and also ground rods for each box which was connected to the lightning arresters.

Two recommendations that were recommended by the Board of Fire Underwriter Inspectors were fulfilled. A time and date stamp register was provided for the Dispatch room also a tape register was installed to allow us to make a complete test on all boxes.

Respectfully submitted,

BOARD OF FIRE COMMISSIONERS
J. H. McLAUGHLIN
M. G. RIVIERE
H. L. DUPREY

FIRE LOSS FOR 1961

BUILDINGS

Value	$ 385,175.00
Insurance	608,200.00
Insurance Paid	271,612.39
Total Loss	272,282.39

CONTENTS

Value	$ 241,650.00
Insurance	380,775.00
Insurance Paid	216,715.56
Total Loss	217,765.56
Total Loss for Year	488,328.15
Loss Per Capita	12.21—
Loss No Insurance	1,720.00

ALARMS FOR 1961

Still Alarms	438
Emergency Calls	162
Bell Alarms	81
False Alarms	35
Out of City	5
Brush and Dump	3
General Alarms	3
No School	3
Air Raid Signal	1
TOTAL ALARMS	731

FINANCIAL SHEET FOR 1961

1.1	Chief	$ 8,286.24
1.2	1st Deputy	5,342.48
1.3	2nd Deputy	5,142.76
1.4	3rd Deputy Drillmaster	4,942.60
1.5	Supt. of Fire Alarm	5,042.44
1.6	Master Mechanic	5,042.44
1.7	2 Captains (Office)	9,764.56
1.8	6 Captains	26,382.08
1.9	1 Carpenter (Private)	4,534.92
1.10	8 Lieutenants	32,241.86
1.11	1 Fire Alarm Assistant	8,850.40
1.12	1 Master Mechanic Assistant	4,370.08
1.13	66 Privates	268,401.94
1.14	2 Commissioners	600.00
1.15	1 Commissioner Clerk	250.00
1.16	25 Call Men	1,853.00
2.	Telephone	2,257.86
3.	Electricty	1,481.53
4.	Water	236.41
5.	Insurance	2,213.02
7.1	Office Supplies	455.87
7.2	Apparatus Supplies	7,451.61
9.	Building Supplies	5,039.39
10.	Building Repairs	4,745.35
11.1	Fuel — Oil	5,237.43
11.2	Fuel — Gas	553.42
12.	Miscellaneous	947.05
13.	Gasoline	1,814.19
14.	Oil and Lubricants	87.25
15.	Tires and Tubes	178.04
16.	Auto Repairs	4,297.91
19.	Maint. Fire Alarm and Radio	9,862.49
20.	Laundry	719.76
23.	Overtime	6,141.81
24.	Clothing Allowance	2,190.94
25.	Medical Expenses	523.35
26.	7 Paid Holidays	7,415.74
	TOTAL DISBURSEMENTS	$ 455,321.33

REPORT OF THE BOARD OF HEALTH

Nashua, N. H.
December 31, 1961

To His Honor the Mayor and the Board of Aldermen

Gentlemen:

The Board of Health respectfully submits the itemized reports of the various departments for the year 1961.

ERNEST J. FRASER, M.D., Chairman
WALTER G. WROBLESKI, M.D.
JOHN B. DIONNE

ELECTED BY THE BOARD OF ALDERMEN FOR A TWO-YEAR TERM

Ernest J. Fraser, M.D., Chairman
Salary $2,000.00 per annum

Walter G. Wrobleski, M.D. — John B. Dionne
Salary $ 250.00 per annum

School Physician — William D. Thibodeau,M.D.
Salary $2,000.00 per annum

Secretary — Joan P. Gauthier
Salary $3,270.00 per annum

Public Health Nurse — Lillian B. Morin, R.N.
Salary $4,150.00 per annum

School Nurses — Joyce E. Bickford, R.N.
Alice B. Charest, R.N.
Stella St. Laurent, R.N.
Salary $3,622.00 per annum

Health Officer — Charles H. Brodeur
Salary $5,130.00 per annum

Farm, Milk Inspector and Water Analyst — Bernard T. Lavigne
Salary $5,000.00 per annum

Garbage Collectors — Lucien Marquis
Albert Hudon
Robert Letendre
Lucien Rioux
Salary $3,720.00 per annum

ANNUAL REPORT

1961

	APPROPRIATION		$ 64,482.50
M1.1	Chairman	$ 2,000.00	
M1.2	2nd and 3rd Members	500.00	
M1.3	School Physician	2,000.00	
M1.4	Secretary	3,270.00	
M1.5	Health Officer	5,130.00	
M1.6	Farm, Milk Inspector & Water Analyst	5,000.00	
M1.7	Public Health Nurse	4,150.00	
M1.8	School Nurses	10,866.00	
M1.9	Garbage Collectors	14,880.00	
M1.9a	Garbage Collector Substitute	1,000.00	
M2	Telephone	700.00	
M5	Insurance - Auto	700.00	
M7	Office Supplies and Expenses	450.00	
M8.1	Printing	500.00	
M8.2	Garbage Plates	25.00	
M12	Miscellaneous	100.00	
M13	Gasoline	1,100.00	
M14	Oil and Lubricants	175.00	
M15	Tires and Tubes	500.00	
M16	Auto Repairs, Parts and Supplies	1,000.00	
M18.1	Laboratory Supplies and Equipment	500.00	
M18.2	Nurses Supplies and Expenses	225.00	
M18.3	Immunization Vaccines and Sera	1,300.00	
M18.4	Prophylactic Supplies	200.00	
M18.5	Dental Clinic Supplies	200.00	
M18.6	Pre-school & Immunization Clinic Sup.	500.00	
M19	Inspector's Expenses	250.00	
M20	Dental Clinics	750.00	
M21	Pre-school & Immunization Clinics	600.00	
M22	Polio Immunization Clinics	1,000.00	
M23	Quarantine	200.00	
M24	Disaster Clinic Attendance	100.00	
M25	Scale-Weighing	61.50	
M26	Air Drive Unit & Compressor-Dental	550.00	
M27	Car Replacement—1951 Plymouth Sed.	2,000.00	
M28	Car Replacement—1955 Chev. Sub.	2,000.00	$63,854.16
	Unexpended Balance		$ 628.34

CAUSES OF DEATH

1. INFECTIVE AND PARASITIC DISEASES

Total, 2; Male, 1; Female, 1; Resident, 2; Married, 2; Nashua, 2; 40-50, 1; 60-70, 1.

2. CANCER AND OTHER TUMORS

Total, 64; Male, 35; Female, 29; Resident, 56; Non-Resident, 8; Single, 5; Married, 41; Widowed, 18; Nashua, 56; N.H., 6; Out of State, 2; 15-20, 1; 30-40, 3; 40-50, 3; 50-60, 9; 60-70, 16; 70-80, 23; Over 80, 9.

3. ALLERGIC, ENDOCRINE SYSTEM, METABOLIC AND NUTRITIONAL DISEASES

Total, 7; Male, 6; Female, 1; Resident, 5; Non-Resident, 2; Single, 3; Married, 2; Widowed, 2; Nashua, 5; N. H., 2; Under 1, 1; 50-60, 1; 60-70, 2; 70-80, 3.

4. DISEASES OF THE BLOOD AND BLOOD FORMING ORGANS

None.

5. MENTAL, PSYCHONEUROTIC AND PERSONALITY DISORDERS

None.

6. DISEASES OF THE NERVOUS SYSTEM AND SENSE ORGANS

Total, 50; Male, 24; Female, 26; Resident, 38; Non-Resident, 12; Single, 6; Married, 14; Widowed, 25; Divorced, 5; Nashua, 38; N. H., 9; Out of State, 3; Under 1, 2; 40-50, 3; 50-60, 6; 60-70, 4; 70-80, 15; Over 80, 19; Not Known, 1.

7. DISEASES OF THE CIRCULATORY SYSTEM

Total, 143; Male, 71; Female, 72; Resident, 118; Non-Resident, 25; Single, 15; Married, 70; Widowed, 57; Divorced, 1; Nashua, 118; N. H., 17; Out of State, 8; Under 1, 1; 40-50, 10; 50-60, 13; 60-70, 31; 70-80, 48; Over 80, 39; Not Known, 1.

8. DISEASES OF THE RESPIRATORY SYSTEM

Total, 31; Male, 19; Female, 12; Resident, 27; Non-Resident, 4; Single, 8; Married, 11; Widowed, 11; Divorced, 1; Nashua, 27; N. H., 2; Out of State, 2; Under 1, 2; 2-3, 1; 5-10, 1; 20-30, 1;30-40, 1; 40-50, 1; 50-60, 5; 60-70, 5; 70-80, 6; Over 80, 8.

9. DISEASES OF THE DIGESTIVE SYSTEM

Total, 15; Male, 9; Female, 6; Resident, 11; Non-Resident, 4; Single, 3; Married, 6; Widowed, 6; Nashua, 11; N. H., 3; Out of State, 1; 15-20, 1; 50-60, 2; 60-70, 7; 70-80, 3; Over 80, 2.

10. DISEASES OF THE GENITO-URINARY SYSTEM

Total, 17; Male, 9; Female, 8; Resident, 13; Non-Resident, 4; Married, 12; Widowed, 5; Nashua, 13; N. H., 3; Out of State, 1; 50-60, 2; 60-70, 7; 70-80, 5; Over 80, 3.

11. DELIVERIES AND COMPLICATIONS OF PREGNANCY, CHILDBIRTH AND THE PUERPERIUM

None.

12. DISEASES OF THE SKIN AND CELLULAR TISSUE

None.

13. DISEASES OF THE BONES AND ORGANS OF MOVEMENT

None.

14. CONGENITAL MALFORMATIONS

Total, 6; Male, 2; Female, 4; Resident, 5; Non-Resident, 1; Single, 4; Married, 2; Nashua, 5; N. H., 1; Under 1, 4; 40-50, 1; 60-70, 1.

15. CERTAIN DISEASES OF EARLY INFANCY

Total, 15; Male, 5; Female, 10; Resident, 14; Non-Resident, 1; Single, 14; Divorced, 1; Nashua, 14; Out of State, 1; Under 1, 15.

16. SYMPTOMS, SENILITY AND ILL-DEFINED CONDITIONS

Total, 98; Male, 56, Female, 42; Resident, 77; Non-Resident, 21; Single, 13; Married, 45; Widowed, 37; Divorced, 2; Not Known, 1; Nashua, 77; N. H., 19; Out of State, 2; Under 1, 4; 40-50, 4; 50-60, 17; 60-70, 30; 70-80, 26; Over 80, 17.

17. ACCIDENTS, POISONINGS AND VIOLENCE

Total, 16; Male, 13; Female, 3; Resident, 13; Non-Resident, 3; Single, 6; Married, 8; Widowed, 1; Divorced, 1; Nashua, 13; N. H., 3; 4-5, 1; 15-20, 2; 20-30, 3; 30-40, 4; 40-50, 3; 60-70, 1; 70-80, 1; Over 80, 1.

GRAND TOTAL

Total, 464; Male, 250, Female, 214; Resident, 379; Non-Resident, 85; Single, 77; Married, 213; Widowed, 162; Divorced, 11; Not Known, 1; Nashua, 379; N. H., 65; Out of State, 20; Under 1, 29; 2-3, 1; 4-5, 1; 5-10, 1; 15-20, 4; 20-30, 4; 30-40, 8; 40-50, 26; 50-60, 55; 60-70, 105; 70-80, 130; Over 80, 98; Not Known, 2; and 33 Stillbirths.

REPORT OF THE HEALTH OFFICER

Nashua, N. H., December 31, 1961

To the Board of Health — Nashua, N. H.

Gentlemen:

I respectfully submit, as Health Officer, the following report.

SANITARY INSPECTIONS

Restaurants - Cafeterias - Caterers - Variety Stores	560
Bacteriological Test of Glassware or other articles for Evidence of Efficiency or Disinfection	340
Soda Fountains and Ice Cream cabinets	69
Ice Cream Manufacturers	10
Coffee House	4
Bakeries - Bakery Vehicles	79
Wholesale grocers - Wholesale meats	11
Fish Markets	8
Bottling plants	4
Poultry slaughterhouses and dealers	18
Pharmacies	11
Hospitals - Convalescent Homes	12
Hotels - Motels - Cabins	21
Apartment buildings	17
Barber shops — Theatres	24
Bowling alleys — Pool rooms	6
Wells investigated - Water samples taken - Plumbing fixtures	71
Complaints investigated - Foster home inspections	138
Municipal swimming pools - Private swimming pools	23
Lodges - Clubs - Public halls	12
Yards and alleys inspections	37
Dumps — Broad St. - Searles Rd. - Canal St.	92
Sewage complaints investigated	32
Number of Dog Bites	83

FOUND UNSATISFACTORY

Restaurants	26
Meat Markets	6
Soda Fountains and Ice Cream Cabinets	8

Sincerely,

CHARLES H. BRODEUR
Health Officer

REPORT OF MILK INSPECTOR

Bottles of cream analyzed	84
Bottles of cream found unsatisfactory — below 18%	0
Bottles of pasteurized milk for bacteria analysis	189
Bottles of pasteurized milk above 25,000 per plate	14
Bottles of raw milk for bacteria analysis	0
Bottles of raw milk found above 100,000 per plate	0
Samples of raw milk for bacteria analysis	640
Samples of raw milk found above 100,000 per plate	39
Bottles of Vit. D. pasteurized milk for bacteria analysis	0
Bottles of Vit. D. pasteurized milk found above 5,000 per plate	0
Number of B. Coli plates analyzed for the dairies	258
Number of B. Coli plates in pasteurized milk	60
Number of B. Coli plates in raw milk	0
Number of B. Coli plates in Vit. D. pasteurized milk	0
Number of B. Coli plates analyzed for the farmers	640
Number of B. Coli plates in samples of milk	42
Butterfat (Babcock Test)	164
Butterfat (Babcock Test) found below 3.35%	1

LICENSES

Number of Store milk Licences	87
Number of Dealers milk Licenses	17
Number of Dealers selling Goat's milk	0
Number of Milk plant inspections	360
Number of Farms inspections	532
Number of Dealers selling Pasteurized milk	17
Number of Dealers selling raw milk or raw milk only	0

Respectfully submitted ,

BERNARD T. LAVIGNE
Farm, Milk Inspector
& Water Analyst

HEALTH REPORT OF PAROCHIAL SCHOOLS

Nashua, N. H., December 31, 1961

Gentlemen:

We respectfully submit the following report as School Nurses for the Parochial Schools, from January 1st, 1961 to January 1st, 1962.

PERSONNEL:

William D. Thibodeau, M.D., School Physician
Alfred M. Gagnon, D.D.S., School Dentist
Joyce E. Bickford, R.N., School Nurse
Alice B. Charest, R.N., School Nurse
Stella J. St. Laurent, R.N., School Nurse

REGISTERED:

Holy Infant Jesus School	418
Sacred Heart Academy	185
Sacred Heart School (St. Patrick's)	446
St. Aloysius Grade School	405
St. Aloysius High School	230
St. Christopher's School	261
St. Francis Xavier School	448
St. Christopher's Junior High	80
St. Joseph's Grade School	600
St. Joseph's Orphanage	30
Total	3103

DEFECTS:

Glands (Cervical	104
Ear Infections	52
Hearing	9
Heart Murmur	10
Lungs: Calcified glands, Healed T.B. infection	1
Primary complex, arrested	10
Mental Retardation	14
Nervous System	11
Nutrition (Underweight)	769
Orthopedic	17
Speech	10
Teeth (Pupils treated)	139
Tonsils	159
Vision (Glasses)	383

COMMUNICABLE DISEASES:

Chicken Pox	50
German Measles	27
Hepatitis	10
Measles	12
Mumps	56
Pneumonia	30
Scarlet Fever	91
Scarlet Fever Contact	94
Strep. Throat	25
Whooping Cough	2

SKIN DISEASES:

Boils	8
Dermatitis	8
Dogwood	1
Eczema	21
Hives	9
Impetigo	32
Pediculosis (Nits)	16
Poison Ivy	35
Poison Oak	2
Ring Worm	4
Audiometer Tests	418
Chest X-Rays	20
Dental Clinics held at Board of Health by Dr. Alfred Gagnon	33
Dental Examinations done at school by Dr. Alfred Gagnon	1101
Excluded	230
House Calls	938
Patch Tests	1192
Pre-school Clinics at Board of Health by Drs. Thibodeau and Wrobleski	6
Pre-school Children examined	308
Pre-school Children vaccinated	233
Pupils examined in 1st 3 grades at school by Dr. Thibodeau	825
Pupils weighed and eyes tested at school by nurses	3103
Re-admitted	1490

JOYCE E. BICKFORD, R.N.
ALICE B. CHAREST, R.N.
STELLA J. ST. LAURENT, R.N.

REPORT OF THE PUBLIC HEALTH NURSE

Nashua, N. H., December 31, 1961

To the Board of Health, Nashua, N. H.

Gentlemen:

I herewith submit the following report as Public Health Nurse.

	No. of Cases Reported	No. of Deaths
Chicken Pox	122	
German Measles	114	
Hepatitis	36	
Measles	142	
Meningococcal Meningitis	1	
Mumps	69	
Scarlet Fever	183	
Suspicious Scarlet Fever	20	
Vincent Angina	1	
Immunization Clinic Held	32	
Inoculations given against Diphtheria, Tetanus and Pertussis combined	254	
Inoculations given against Poliomyelitis	610	
Inoculations given agaist Poliomyelitis, Diphtheria, Tetanus and Pertussis combined	380	
Inoculations given against Influenza	252	
Smallpox Vaccinations	233	
Home Calls made for Communicable Diseases and Parochial Schools supervision	350	

Respectfully submitted,

LILLIAN MORIN, R.N.

Public Health Nurse

REPORT OF BOARD OF PUBLIC WORKS

ORGANIZATION FOR 1961

Mayor Mario J. Vagge	Chairman
Albert L. Lavoie	Vice Chairman

MEMBERS

Joseph A. Bouchard	Term Expires December 31, 1965
Albert L. Lavoie	Term Expires December 31, 1965
Robert J. Dube (resigned)	
Laurier Soucy (elected to fill unexpired term)	Term Expires December 31, 1963
Conrad H. Bellavance	Term Expires December 31, 1963

DEPARTMENT OFFICIALS

Joel B. Hill	City Engineer
Romeo Anger	Superintendent of Streets
Claude L. Girouard	Clerk of the Board

ACCEPTED STREETS

	Length	R.O.W.
Alice Drive—from Dublin Avenue easterly and northerly	601'	50'
Apache Road—from Indian Rock Road to the Mohawk Drive	1060	50
Bramble Drive—from Harris Road northerly	909	50
Briand Drive—from Beaver Street westerly	798	50
Browning Avenue—from Scott Avenue to Peele Road	680	50
Burgess Street—from Cox Street to Watson Street	220	50
Burgess Street—from Watson Street southwesterly	749	50
Burnside Street—from Old Acceptance to Cox Street	1525	50
Cabot Drive (formerly Eloise St.)—from Birchwood Drive easterly	545	50
Caron Street—from Pennichuck Avenue northerly	515	50
Celeste Street— from Caron Street to Adele Street	550	50
Chester Street—from Laton Street northerly	219	50
Cox Street—from Burnside Street northwesterly	1564	50
Crestview Terrace—from Montgomery Avenue southerly	225	50
Delude Street—extending Delude Street westerly	104	40
Derby Circle—from Greenwood Drive westerly	364	50
Derry Street—from Dublin Avenue to Epping Street	725	50
Dora Street—from Lund Road easterly	290	50
Epping Street—from Derry Street to Dublin Avenue	390	50
Halleck Street—from Burgess Street southwesterly	209	50
Harbor Court—from Harbor Avenue easterly	212	40
Marlowe Road—from Tennyson Avenue to Scott Street	1210	50
Meade Street—from Cox Street southeasterly	1176	50
Mohawk Drive—from Indian Rock Road to Apache Road	355	50
Montgomery Avenue—from Taylor Road to Wentworth Street	372	50
Northeastern Blvd.—from New Harris Road northerly	2425	50
Palisade Drive—from Harris Road to B. & M. RR.	592	50
Peele Road—from Tennyson Avenue to Scott Avenue	1190	50

ACCEPTED STREETS

Redmond Street—from Beth Abraham Cemetery northwesterly	359'	50'
Roy Street—extending Roy Street northerly	100	40
Scott Avenue—from Browning Avenue southwesterly	1056	50
Shelley Drive—from Scott Avenue to Peele Road	671	50
Tennyson Avenue—from Scott Avenue to Peele Road	650	50
Terry Street—from Cox Street southeasterly	1036	50

STREETS RELEASED AND DISCHARGED

LeBlanc Terrace—from Main Street easterly and northerly	294'	50'
South Groton Street—westerly of Manilla Street	810	30
Off Edson Street—street, lane or alley	120	50

The operation of the Public Works' Department for 1961 cost $787,-067.06 which was 16% of the City's Budget for the year. This amounts to to $19.68 per person for the year, for services of street maintenance and construction; sewer maintenance and construction: rubbish collection and disposal as well as the purchasing and maintenance of the department's equipment, and all costs of administering the Building Code and the Zoning Ordinance. As the various aspects of the department's work is reported below, the total cost and the cost per capita will be indicated.

STREETS

Cost 1961 — $324,086.48 $8.10 per capita

The department has the responsibility of maintaining more than 190 miles of existing streets and roads within the city limits including traffic signs, tree removal, street sweeping in the summer and snow and ice removal in the winter. Each year new streets are accepted which have to be gravelled and surfaced. A continuation of asphaltic concrete resurfacing program instituted in 1958.

Asphaltic concrete was applied to sections of Kinsley Street, W. Hollis Street, Library Hill, Harbor Avenue, Allds and Courtland Streets.

The asphaltic concrete program is beginning to tie together with the paving of the remainder of Kinsley and W. Hollis Streets.

In addition to the funds included in the Department's Budget, the State Department of Public Works and Highways made available to the City $18,484.87 which was used to purchase asphalt and tar for the resurfacing program as well as the construction of a new ramp at the Everett Turnpike and West Hollis Street which allows north bound traffic to leave the turnpike at West Hollis Street to enter the industrial complex in the area. This ramp has reduced the heavy trucking traffic on the Main Dunstable Road and Liberty Street.

As a result of the policy for street preparation by developers adopted in 1960 it is estimated that over 40,000 cu. yds. of gravel have been supplied and placed by developers on thirty-nine new streets this year. This approximates a saving to the city of about $35,000.

Storm drainage has been constructed by developers in fourteen new streets. 9,700 feet of pipe ranging in size from 24" reinforced concrete pipe to 12" vitrified clay pipe as well as over sixty-five catch basins and twenty-seven manholes has saved tax payers approximately $40,000.

NEW CULVERTS

2—East Dunstable Road (24" & 36" pipe)
1—Searles Road (15" pipe)
1—Airport Road (24" pipe)
1—Ridge Road (18" pipe)

ROUNDING CORNERS

Bridge Street corner Warren Street
Bridge Street corner C Street
Blaine Street corner Monroe Street

BRIDGES

Repaired Railroad Foot Bridge between Temple and Canal Streets

SEWER DISPOSAL

Cost 1961 — $209,762.07 $5.24 per capita

Sewer construction in 1961 cost the City $158,994.06 or 18% of the department's funds. The cost of maintaining and replacing existing sewage system accounted for $50,768.01 another 7%.

The Nashua Sewage Treatment Plant is practically completed. The first run of the vacuum filters was made December 22nd and except for a few minor adjustments the plant is complete. It is anticipated that an open house will be held at the plant in the early spring of 1962.

The Salmon Brook Interceptor was completed in 1961 and all sewage has been eliminated from the Salmon Brook.

Three new sewerage lift stations were put into operation in 1961. One pumping station is located on Niquette Drive. The reinforced concrete subterranean chamber was constructed by P. M. MacKay & Son under contract with the Board of Public Works. The pumping facilities were installed by department personnel. Two ejector lift stations which were a part of the Salmon Brook Interceptor contract are also in operation at Spalding Street and Fulton Street. This brings the number of sewerage pumping stations in Nashua to seven.

A study of the sewerage requirements in the northwest part of the City was started in 1961 with a Federal Grant from the Housing & Home Financing Agency paying for the total cost of the study. The report on this study will be available in February of 1962.

The department has done considerable work in increasing the size of the sewerage treatment facility (septic tank and lagoon) in the Lincoln Park Area. This area has been one of the fastest growing areas in the city with about sixty new homes being constructed this year.

Work involving much cost in this respect has been delayed intentionally pending the results of the study mentioned in the previous paragraph.

The following list of sewer extension projects will give you a good idea of the work done in 1961.

DEPARTMENT EXTENSIONS

Almont Street
Bedford Street
Broad Street
East Dunstable Road
Farmington Road
Hatch Street
Herrick Street
Hughey Street
Lynde Street
Producers' Dairy
St. Joseph's Drive
Savoy Street
Sheridan Street
Vagge Drive

STORM SEWERS

Alice Drive
Hills Ferry Road

EXTENSIONS BY DEVELOPERS

Appleside Drive—Sanitary Sewer
Arrow Lane—Sanitary Sewer
Beaver Street—Sanitary & Storm Sewer
Bramble Drive—Sanitary & Storm Sewer
Briand Drive—Sanitary Sewer
Carmine Street—Sanitary Sewer
Clairmoor Drive—Sanitary Sewer
Coronado Road—Sanitary Sewer
Crestview Terrace—Storm Sewer
Daytona Street—Sanitary Sewer
Derby Circle—Sanitary & Storm Sewer
Fleetwood Drive—Sanitary Sewer
Greenwood Drive—Sanitary & Storm Sewer
Holly Street—Sanitary & Storm Sewer
Industrial Drive—Sanitary & Storm Sewer
Jewel Lane—Sanitary Sewer
Knowlton Road—Sanitary Sewer
Marie Avenue—Sanitary Sewer
Montgomery Avenue—Storm Sewer
Northeastern Blvd.—Sanitary & Storm Sewer
Nottingham Drive—Sanitary & Storm Sewer
Raleigh Drive—Sanitary Sewer
Raven Street—Sanitary Sewer
Shelley Drive—Storm Sewer
Sioux Avenue—Storm Sewer
Timberline Drive—Sanitary Sewer
Trinity Street—Sanitary Sewer

New sewer connections installed by City of Nashua	156
New sewer connections installed by Developers	207
Total	363

1961 SEWER CONSTRUCTION

Streets	Size	Kind	Length	Type	Storm Sewer M.H.	Storm Sewer C.B.	Storm Sewer I.D.	Sanitary Sewer M.H.	Sanitary Sewer C.B.	Sanitary Sewer I.D.
Streets	Size	Kind	Length	Type	M.H.	C.B.	I.D.	M.H.	C.B.	I.D.
Alice Drive	12"	Tile	267'	Storm	2	2				
Alice Dr. Eas.	12"	Tile	257	Storm	1					
Almont St.	12"	Tile	77	San.				1		
Almont St.	12"	Tile	150	San.						
Appleside Dr.	12"	Tile	241	San.				2		
Arrow Lane	12"	Tile	162	San.						
Beaver St.	15"	Tile	900	San.				3		
Beaver St.	12"	Tile	735	Storm	3					
Bedford St.	8"	Tile	398	San.				2		
Briand Dr.	12"	Tile	1252	San.				5		
Broad St.	12"	Tile	348	San.				2		
Carmine Rd.	12"	Tile	83	San.						
Charlotte Ave.	8"	Tile	37	San.						
Clairmoor Dr.	12"	Tile	600	San.				3		
Coronado Dr.	12"	Tile	798	San.				5		
Coronado Dr.	12"	C.I.	120	San.						
Crestview Ter.	12"	Tile	195	Storm						
Daytona St.	12"	Tile	425	San.				2		
Derby Circle	12"	Tile	275	San.	2					
Derby Circle	18"	R.C.	275'	Storm				2		
Derby Circle	8"	Tile	85	San.	1					
Dublin Ave.	12"	Tile	83	Storm				2	1	
E. Dunstable R	12"	Tile	1106	San.	7					
E. Dunstable R	6"	C.I.	530	San.						

E. Dunstable R	12"	C.I.	16	San.				
E. Dunstable R	12"	Tile	908	San.			5	
E. Dunstable R	12"	Tile	480	San.			3	
Eighth St.	8"	Tile	163	San.			1	
Fleetwood Dr.	12"	Tile	98	San.			1	
Greenwood Dr.	12"	Tile	40	Storm	1			
Greenwood Dr.	18"	R.C.	305	Storm	3			
Greenwood Dr.	8"	Tile	85	San.			1	
Greenwood Dr.	12"	Tile	385	San.			4	
Hatch St.	8"	Tile	96	San.				
Herrick St.	8"	Tile	104	San.				
Herrick St.	8"	Tile	51	San.			1	
Holly Dr.	12"	Tile	335	Storm	1			
Holly Dr.	12"	Tile	864	San.			3	
Hughey St.	12"	Tile	156'	San.				
Industrial Park Dr.	15"	R.C.	160	Storm	1	1		
Industrial Park Dr.	24"	R.C.	1215	Storm	2	5		
Industrial Park Dr.	15"	Tile	1220	San.			6	
Industrial Pk. Dr. Easement	15"	Plastic	945	San.			3	
Industrial Pk. Dr. Easement	24"	R.C.	285	Storm	1			
Jewell Lane	12"	Tile	225	San.			1	
Knowlton Rd.	12"	Tile	600	San.			3	
Lynde St.	8"	Tile	66	San.				
Marie Ave.	15"	Tile	125	San.				
Mt. View Ave.	6"	C.I.	34	San.				
Montgomery Ave.	12"	Tile	387	Storm	2	1		
New Searles R.	15"	R.C.	36	Culvert				
Northeastern Blvd.	15"	Tile	1000	San.			4	
Northeastern Blvd.	12"	Tile	160	San.			2	
Northeastern Blvd.	24"	R.C.	150	Storm	2			
Northeastern Blvd.	12"	Tile	300	Storm	1			
Northeastern Blvd.	15"	Tile	300	Storm	2			
Northeastern Blvd.	12"	Tile	485	Storm	1	3		
Niquette Dr.	6"	C.I.	130'	San.			1	Pump House
Niquette Dr.	12"	Tile	130	San.				
Raleigh Dr.	12"	Tile	675	San.			4	
Raven St.	8"	Tile	450	San.			2	
Ross St.	12"	Tile	100	San.				
St. Joseph's Drive	8"	Tile	153	San.				
Savoy St.	12"	Tile	190	San.			1	
Sheridan St.	8"	Tile	44	San.				

Sioux Ave.	12"	Tile	125	Storm				
Stadium Dr.	12"	Tile	339	San.			2	
Timberline Dr.	12"	Tile	819	San.			4	
Trinity Dr.	12"	Tile	848	San.			4	
Vagge Dr.	8"	Tile	135	San.			1	
Vagge Dr.	12"	Tile	293	San.			4	
Total			25,609'		33	12	90	1
			4.94 Miles					

1961 NEW STREETS SURFACED

	Length		Length
Alice Drive	700'	Halleck Street	250'
Arrow Lane	600	Harbor Court	200
Bramble Drive	1000	Knowlwood Street	300
Burgess Street	1000	Marlowe Road	600
Burnside Street	800	Meade Street	600
Caron Avenue	500	Nashua Drive	800
Celeste Street	800	Northeastern Blvd.	1000
Cox Street	1600	Parnell Place	400
Delude Street	400	Paul Avenue	500
Derby Circle	400	Peele Road	600
Derry Street	600	Raven Street	500
Dora Street	300	Redmond Street	300
Dunbarton Drive	2500	Roy Street	200
Durham Street	100	Scott Avenue	1000
Epping Street	500	Terry Street	500
Farmington Road	600	Woodland Drive	900
Greenwood Drive	800		

The following streets have been graded and graveled but were not surfaced due to lack of time and funds.

Chester Street
Dumaine Avenue
Forest Hills Drive
Franconia Drive
Industrial Park Drive
Montgomery Avenue
Nottingham Drive
Sherwood Drive

The following new streets have been partially constructed by developers and will be maintained by the Department as soon as developers complete their work.

Adele Street
Appleside Drive
Beausite Drive
Beaver Street
Briand Drive
Briarwood Drive
Carmine Road
Clairmoor Drive
Columbine Drive
Coronado Road
Crestview Terrace
Daytona Street
Deepdale Road
Dumloggin Road
Edmund Drive
Fleetwood Drive
Gendron Drive
Holly Drive
Hunters Lane
Industrial Park Drive
Jewell Lane
Kerry Lane
Knowlton Road
Marie Avenue
Niquette Drive
Pitarys Drive
Raleigh Drive
Rugby Road
Sanborn Road
Santerre Street
Shady Hill Road
Stony Brook Road
Sycamore Lane
Trinity Drive
Upstone Drive
Wildwood Drive

RUBBISH COLLECTION & DISPOSAL

Cost 1961 — $182,991.89 $4.57 per Capita

During the spring a low area off Canal Street was used as a sanitary land fill and covered. Upon completion by the City, Sanders Associates, the owners of the land, graveled and paved it and are now using the area for off-street parking. The rest of the year the Searles Road disposal area was used and this area is rapidly becoming full. One of the main problems is the hauling of material to cover the rubbish which is necessary to eliminate fires and rodents. In December another piece of private property located in the north end of the City was offered to the department for use as a sanitary land fill. This area can be used only two days a week because of trucking cost but it will help considerably.

GENERALS

Roping off Streets for Parades and Funerals
Setting Benches on Main Street
Assisting Fire Department
Christmas Decorations (City Hall)
Parades
Hurricane Esther (September 1961)
High Street Project Engineering Services
Civil Defense

DEPARTMENTS

Airport — Fill
Election
Fire Department — Airport Station
Health Department — Assisted in Garbage Collection
Woodlawn Cemetery — Fill

MUNICIPAL GARAGE

Servicing Health, Police, Library (Bookmobile) Park Recreation Departments

NEW EQUIPMENT

1—Angle Dozer
1—Power Sweeper
1—Passenger Car
2—Dump Trucks
1—Sand Spreader Box
1—Sand Spreader
2—Snow Plows
1—Patching Roller
1—Chain Saw

SANITARY SEWER BOND ISSUE $175,000.00
(PART OF $305,000.00 BOND ISSUE)

Receipts Bond		$175,000.00
Expenditures East Dunstable Road		
Sewer Pipes	$ 8,367.18	
Manholes and Catch Basins	755.72	
Bricks - Cement	3,845.48	
Pumping Station Const. & Equip.	9,691.95	
Labor (City)	28,209.92	
Use of Equipment	12,600.00	
	$63,470.25	
Bond Financing	1,328.49	64,798.74
Balance January 1st, 1962		$110,201.26

SEWER TREATMENT PLANT BOND ISSUE $910,000.00

Receipts:		
Bond Issue	$910,000.00	
Federal Aid	225,000.00	
Land & Easement Refunds	34,800.00	
Deposits on Bids	380.00	
Westcott Corp. Refunds	320.62	$1,170,500.62
Expenditures:		
Land Purchases	64,590.00	
Land Easements	975.00	
General Expenses	5,167.70	
Engineering	105,610.50	
Interceptor Sewer	268,879.39	
Sewer Treatment Plant	578,281.56	
	$1,023,504.15	
Advance Payments — Land etc. Refunded	35,500.62	$1,059,004.77
Balance January 1st, 1962		$ 111,495.86

CITY OF NASHUA, NEW HAMPSHIRE
BOARD OF PUBLIC WORKS

FINANCIAL STATEMENT OF THE BOARD OF PUBLIC WORKS FOR 1961

Receipts:		
Appropriation		$ 725,087.81
Gas Tax Refunds	$ 5,573.63	
Gas & Oil Sales	1,410.26	
Garage Sales	4,704.88	
Topo Maps Sales	525.00	
Refunds	4,447.98	
Refunds Subdivision	6,899.37	
Refund E. Dunstable Rd. Sewer	35,983.93	59,545.05
		$ 784,632.86
Expenditures:		
Payrolls	$328,064.18	
Bills	459,002.90	$ 787,067.08
Overdraft		

RECEIPTS CREDITED TO GENERAL REVENUE

New House Sewer Connections	$23,519.00
Servicing House Sewer Connections	35.00
Supplies	315.56
Services	49.50
Building Permits	6,704.00
	$30,623.06
Refunds New House Sewer Connections	3,238.98
Net Revenue	$27,384.08

DISTRIBUTION OF EXPENDITURES

Street Maintenance	$ 90,531.92	
Bridges and Culverts	746.61	
Rounding Corner	557.40	
Edgestone and Sidewalks	4,955.38	96,791.31
Sewer Maintenance	22,154.69	
Pumping Stations (7)	6,067.15	
Sewer Treatment Plant	2,656.83	
Lagoon — Lincoln Park	6,734.40	
House Sewer Connection	13,154.94	50,768.01
Street Cleaning — Summer	25,238.13	
Street Cleaning — Winter (snow)	142,661.68	167,899.81
Rubbish Collections	124,925.25	
Rubbish Dump Maintenance	58,066.64	182,991.89
Traffic Control	7,819.34	
General Services	1,765.46	
Hurricane — Esther	680.84	
Fires — Assisting Fire Department	457.92	
High St. Project — Engineering Service	3,427.89	14,151.45
Servicing Other Departments	1,074.61	1,074.61
Grading and Graveling Streets	22,176.05	
Resurfacing Streets	37,219.81	59,395.86
Manholes and Catch Basins	4,600.53	
New Sewer Extension	77,810.56	
Subdivision Sewer Extension	76,582.97	158,994.06
New Equipment		29,031.60
Building Dept. Expenses		9,424.27
Topo Maps — Advance Planning	12,330.00	
Engineering Advance Planning	4,214.21	16,544.21
		$787,067.08

BUILDING CODE REPORT

Inspection from January 2, 1961 to December 31, 1961

Building Inspections	668
Electrical Inspections	372

Violations Corrected:

Building	85
Electrical	57

The expenses for enforcing the code is: salary, office supplies etc. are part of the Board of Public Works Budget.

RECEIPTS:

Building Permits	$3,882.00
Electrical Permits	790.00
Plumbing Permits	2,032.00
	$6,704.00

JOEL B. HILL
City Engineer

REPORT OF BOARD OF PUBLIC WORKS' EMPLOYEES RETIREMENT SYSTEM

December 31, 1961

Balance on hand — January 1st, 1961		$ 65,735.59
Employees' Contributions for 1961	$ 12,040.95	
City's Contributions to match	12,040.95	
City's Special Appropriation	4,500.00	
Interests	2,576.71	31,158.61
		$ 96,894.20
Refunds to Employees	4,617.58	
Pensions Paid Out	23,780.62	28,398.20
Balance on hand — December 31, 1961		$ 68,496.00
Less Employees' Contributions		90,314.06
Net Worth (overdraft)		$ 21,818.06
City's Special Appropriation	$ 69,500.00	
City's Contributions to match employees	130,689.86	$ 200,189.86
Employees' Contributions	130,791.59	
Interests	21,479.42	152,271.01
Total Receipts		$ 352,460.87
Pensions Paid Out	257,077.42	
Refunds	26,887.45	283,964.87
Balance on hand — December 31, 1961		$ 68,496.00
Investment of Funds:		
U. S. Government Bonds	$ 50,520.90	
First Federal Savings & Loan Asso. (shares)	7,000.00	
Nashua Co-Operative Bank (shares)	3,000.00	60,520.90
Nashua Trust Co. (savings)	325.94	
Nashua Co-Operative Bank (savings)	7,189.85	
First Federal Savings & Loan Asso. (savings)	3,079.24	10,595.03
General Government Account (overdraft)		2,619.93
		$ 68,496.00

Members on December 31, 1961	108
Retired Employees on Pension	29
Employees — died after retirement	13
Employees — died in service	11
Employees — left employment of B.P.W.	60
Employees — having participated in system	208
Employees — on leave of absence	0
Employees — eligible for retirement (25 years)	9

MAURICE L. NOEL

Chairman

REPORT OF THE BOARD FOR THE EXAMINATIONS OF PLUMBERS

To His Honor the Mayor and Board of Aldermen

City of Nashua, New Hampshire

Gentlemen:

The following is the Annual Report of the Plumbing Board for the year ending December 31, 1961.

The membership of the Board consisted of the following:

Artemus Lovejoy, Master Plumber, Chairman
Dennis F. Sweeney, Journeyman Plumber
Joel B. Hill, Secretary
Gerard Poliquin, Plumbing Inspector

Eight meetings were held during the year. Two examinations for Master's License were held and four passed. Two examinations for Journeyman's License were held and three passed.

There were thirty-seven Master's Licenses and fifty-seven Journeyman's Licensed issued during the year.

A total of 958 inspections in 508 buildings were made during the year. Ninety-three Plumbing Law Violations were investigated and corrected.

FINANCIAL STATEMENT OF PLUMBING BOARD FOR 1961

Appropriation	$150.00
Expenditures:	
K7 — Office & Plumbing Supplies	21.00
	$129.00
Receipts credited to Revenue	$ 66.00

Respectfully submitted,

JOEL B. HILL
City Engineer

REPORT OF THE ZONING BOARD OF ADJUSTMENT

To His Honor the Mayor and Board of Aldermen
City of Nashua
Nashua, New Hampshire

Gentlemen:

Submitted herewith is the Annual Report of the Administrative Officer of the Zoning Board for the fiscal year 1961.

RESIDENTIAL CONSTRUCTION

New Construction	Permits Issued
Single Family Residence	373
Two Family Residence	1
Five Apartment House	4
Housing Project (50 Units)	1
Mobile Homes	35
Motels (16 Units)	1
Motels (20 Units)	1
Breezeway	63
Carport	22
Patio	31
Single Car Garage	215
Two Car Garage	4
Fence	1
Total New Construction	752
Alterations & Additions	
Alter One Family Residence into two	9
Alter One Family Residence into three	1
Alter Two Family Residence into three	1
Alter Three Family Residence into four	2
Alter Five Apartment Building into six	2
Alter Six Apartment Building into seven	1
Alter Shoe Repairing Shop into Single Residence	1
Addition to Motel	1
Addition to Residence	74
Addition to Single Car Garage	7
Closed Porch	12
Open Porch	22
Total Alterations & Additions	133
Total Residential Construction	885

NON-RESIDENTIAL CONSTRUCTION

New Construction	Permits Issued
Amusement Park (20 Trampolines)	1
Animal Hospital	1
Barber Shop	1
Beauty Parlor	4
Billboard	5
Bowling Lanes	1

New Construction	Permits Issued
Brooder House	2
Club	1
Convent	1
Donut Shop	2
Drive-in Bank Building	1
Drive-in Stand	1
Electronic Building	1
Fall Out Shelter	9
Federal Aviation Control Building	1
Fire Incinerator	1
Industrial Building	6
Island	1
Mud Room	1
Pumping Station	1
Pumps (Gasoline)	9
Quonset Hut	1
Realty Office	1
Retail Produce Building	1
School	2
Service Station	1
Shed	2
Signs	23
Storage Building	1
Storage Shed	4
Swimming Pool	6
Tire Shed	1
Tool Shed	9
Trucking Terminal & Office Building	1
Wading Pool	1
12,800 Gals. Fuel Oil Tank	1
10,000 Gals. Fuel Oil Tank	1
7,300 Gals. Fuel Oil Tank	1
8,000 Gals. Fuel Oil Tank	1
3,000 Gals. Fuel Oil Tank	3
1,000 Gals. Fuel Oil Tank	2
10,000 Gals. Gasoline Tank	1
4,000 Gals. Gasoline Tank	1
750 Gals. Gasoline Tank	1
Total New Construction	117

NON-RESIDENTIAL CONSTRUCTION

Alterations & Additions	Permits Issued
Addition to Bank	1
Addition to Hospital	1
Addition to Industrial Building	4
Addition to Laundromat	1
Addition to Nursing Home	2
Addition to Office Building	1
Addition to Rest Room	1
Addition to Service Station	3
Addition to School	1
Alter Apartment Building into Professional Building	1
Alter Professional Building	3

Alter Store	1
Alter Two Stores into One	1
Alter Storehouse into Service Garage	1
Alter Residence Building into Office Building	1
Total Alterations & Additions	23
Total Non-Residential Construction	140
Total Residential & Non-Residential Construction	1025

JOEL B. HILL
Administrative Officer

To His Honor the Mayor and Board of Aldermen
City of Nashua, New Hampshire
Gentlemen:

The following is the Annual Report of the Zoning Board for the year ending December 31, 1961.

The membership of the Board consisted of the following: Atty. Robert Welts, Chairman; Steven Vandalosk, Vice-Chairman; John Lafazanis, Clerk; Members Maurice Lemay and Leo Maynard.

Public hearings and meetings as required were held at frequent intervals during the year for the convenience of non-conforming petitioners for the purpose of making decisions upon their requests and also for the conduct of the affairs of the Board.

Number of Regular Meetings held	13
Number of Special Meetings held	4
Number of Viewings taken	13
Number of Cases for disposal	80
Number of Cases for re-hearing	5
Disposal of Cases:	
Granted in full	50
Denied	29
Tabled	1
Classification of Requests:	
Variation of the Front Yard Requirements	7
Variation of the Side Yard Requirements	11
Variation of the Yard Requirements	4
Variation of the Use Regulations	44
Variation of the Lot Area Requirements	3
Extension of a Non-Conforming Use	16

FINANCIAL REPORT OF THE ZONING BOARD 1961

Appropriation		$725.00
Expenditures:		
L6 — Postage	$182.96	
L7 — Office Supplies	27.20	
L8 — Printing	204.25	
L19 — Legal Advertising	109.69	
	$524.10	524.10
Unexpended Balance		$200.90
Receipts Credited to Revenue		$426.04

Respectfully submitted,
JOEL B. HILL
Administrative Officer

ANNUAL MUNICIPAL GOVERNMENT REPORT
NASHUA HOUSING AUTHORITY
URBAN RENEWAL AGENCY

Charles H. Hood
Executive Director

James R. Griffin
Assistant Executive
Director

To His Honor, the Mayor, and the Board of Aldermen

Gentlemen:

The Urban Renewal Agency respectfully submits its activities report for the year of 1961.

The Nashua Housing Authority Urban Renewal Agency has added another year of progress to its program of neighborhood revitalization.

"Urban Renewal" is a name for an effort to revitalize our city areas which are decaying, and to prevent good areas from starting to decay. It is for the benefit of all Americans.

Under the Urban Renewal Program, Federal Aid is given to cities so that they may be encouraged to make realistic plans, such as the High Street Project. It is a program whereby the City of Nashua can face up to its problem of control and elimination of blight and slums through the use of the Urban Renewal Program. It is a technique through which the citizen exercises a control over, and makes use of, the persistent vitality of the urban environment in order to better meet the needs of the people who live and work in it. It is a system for preventing the premature obsolescence of urban neighborhoods and facilities. It is a tool for the restoration of declining areas which can and should serve a longer period of useful life. It is a device for the re-creation of areas which are worn out, without leaving them and the people in them to stagnate until some accident of history in the unforseeable future stimulates new growth.

It is a program under which cities, in partnership with, and with maximum reliance on, private enterprise undertake urban renewal with Federal Government support.

Above all it deals with humans; it is trying to provide a satisfactory living and working environment for humans.

In order for the Urban Renewal Program to be a success, we must set a goal and concentrate on its accomplishment. By doing this, we make the Urban Renewal Program for community improvement a dynamic force for local action.

During the year 1961, we find that the Urban Renewal Agency had completed — Appraisals, Title Search, Option Negotiations and Closings on the 47 parcels which were acquired for the High Street Project. All parcels were acquired by negotiation. There have been no court cases.

Relocation — which was started May 12, 1960 has been completed
34 families relocated
40 individuals relocated
25 businesses relocated

Relocation Payments —	
30 families	$ 3,878.31
40 individuals	3,129.27
20 businesses	16,379.67
Property Loss Paid	$ 6,150.03

The relocation payments were made at no cost to the City, as the Federal Government paid 100% of the total cost ($29,537.28).

Contracts for Demolition were advertised and bids were opened January 4, 1961, and awarded January 10, 1961. Twenty-four structures were demolished for $14,300 and work under this contract was completed June 10, 1961. Contract No. 2 was advertised May 8, 1961 and bids opened May 19, 1961 and awarded June 5, 1961. Twenty-seven structures were demolished for $10,400. Work started July 10, 1961 and was completed August 31, 1961.

On October 10, 1961, it was announced that Charles H. Hood had been named Executive Director of Urban Renewal.

On October 28, 1961, at the request of the Board of Aldermen, an Amendatory Contract Application for Loan and Grant was submitted to the Regional Office adding four parcels to the Project. This slowed the High Street Project; however, the staff was busy drafting revised redevelopment plans and preparing a brochure which shall be presented to the Board of Aldermen.

The annual election of officers was held and Samuel P. Bronstein was elected Chairman, he succeeds Maurice L. Bouchard, Frank P. Stawasz, Vice Chairman, Charles J. Panagoulias, Treasurer and George J. Gingras, Assistant Treasurer and Maurice L. Bouchard.

On December 1st a new Citizens Advisory Committee was formed. This Committee held their first meeting December 11, 1961.

A report that the Urban Renewal Agency was considering two new projects. One in the Myrtle Street Area and another in the Park Street Area was confirmed.

On December 27, 1961, it was announced that James R. Griffin had been named Assistant Executive Director of Urban Renewal effective January 8, 1962.

The staff of the Urban Renewal Agency will be Charles H. Hood, Executive Director, James R. Griffin, Assistant Executive Director of Urban Renewal and Shirley A. Miller, Secretary.

During the year, the Urban Renewal Agency has answered many inquiries which requested information on commercial land available in the High Street Project Area for Re-Use. As a result of this interest, land disposition to take place in 1962 is expected to be highly successful.

Respectfully submitted,

NASHUA HOUSING AUTHORITY
URBAN RENEWAL AGENCY

Charles H. Hood, Executive Director
James R. Griffin, Assistant Executive Director
April 30, 1962

REPORT OF THE CITY SOLICITOR
YEAR ENDING 1961

June 27, 1962

To His Honor the Mayor and Board of Aldermen
City Hall Building
Nashua, New Hampshire

Gentlemen:

During the year 1961, I performed to the best of my ability all the duties appertaining to my office as City Solicitor. Upon request I have drafted all resolutions, ordinances, contracts, deeds, leases, easements, written opinions and all other legal instruments affecting the City of Nashua.

I have prosecuted several civil actions brought by order of the City and have appeared in defense of all law-suits brought against the City and its officers in their official capacity.

I have also prosecuted criminal cases in Municipal Court whenever requested by the Chief of Police.

Respectfully submitted
LEO R. LESIEUR
City Solicitor

YEAR ENDING 1961
REPORT OF THE TRUSTEES AND LIBRARIAN
NASHUA PUBLIC LIBRARY — 1961

Honorable Mario J. Vagge, President ex-officio
President of the Board of Aldermen Thomas J. Leonard, Jr.,
Trustee ex-officio

BOARD OF TRUSTEES

Frederick H. Dobens, Chairman

Honorable Edward J. Lampron
Walter S. Nesmith
S. Robert Winer
Edward C. Smith
Mrs. Edith G. Carter
Frank B. Clancy

STAFF OF THE NASHUA PUBLIC LIBRARY

LIBRARIAN

Joseph G. Sakey

SECRETARY

*Lily A. Boyatsis
Mary M. Bobick

LIBRARIANS

Miss Rachel A. Sanborn	Reference Librarian
Miss Elizabeth C. Spring	Reader's Advisor
Miss Dorothy E. Harris	Bookmobile Librarian
Miss Marion A. Manning	Children's Librarian
Miss Harriett J. Carter	Librarian in charge of Chandler Library
Mrs. Joan A. Hopkins	Catalog Librarian

LIBRARY ASSISTANTS

Miss M. Etta Lovejoy	Children's Assistant Chandler Library
Mrs. Edith V. McEvoy	Assistant in charge of Circulation, Hunt Library
Mrs. Martha C. Paquette	Bookmobile
Mrs. Louise C. Price	Catalog-Typist
Mrs. Florence C. Shepard	Hunt Library
Mrs. Holly Hill	Hunt Library
Mrs. Ruth Hills	Chandler Library
Mrs. Ruth A. Mountford	Chandler Library
Mr. Cyril F. Richards	Bookmobile (Clerk-Driver)

PART-TIME STAFF

Mrs. Evelyn T. Cookson	Mrs. Luela F. Singer
Mrs. Linda L. Keirstead	Mrs. Stella M. Hughes

LIBRARY PAGES

Linda Crowell	John Surprenant
Rose Cardin	Barbara Lougee

JANITORS

Mr. Stanley D. Mountfort (Hunt)	Mr. Matthew G. Ballentine (Chandler)

*Resigned

TRUSTEES REPORT for 1961

To Mayor Mario J. Vagge, Nashua Board of Aldermen, and the Citizens of Nashua:

Once more it is my privilege to submit to you the annual report of the Trustees of the Nashua Public Library to which is appended the report of the Librarian.

The day to day operation of the Libraries, fixed and mobile, are set forth in detail in the report of the Librarian. The written and statistical reports reveal the phenomenal extent to which the library's service to the people of Nashua has grown — in size, in variety, and the Trustees believe in value. The Trustees, indeed, are pleased at the evidence of sound management and the acceptance of "our product," but the probable consequences in the form of personnel, books, and space should this degree of growth continue are already a matter of concern to the Board.

In an agreement made with Mayor Mario J. Vagge in 1960, the Trustees relinquished the assets and control of the Library Annex Fund to the City of Nashua. This agreement was made when the City of Nashua made available to the Trustees $50,000.00 for the opening of the Chandler Memorial Library.

Knowing that a good library is more than a collection of books, the Board is grateful for the energy and imagination of the Librarian and his entire staff.

Respectfully submitted,

FREDERICK H. DOBENS, Chairman
Board of Library Trustees

LIBRARIAN'S REPORT for 1961

To the Board of Trustees of the Nashua Public Library:

In my annual report of 1960 I reported that the most important need which faces the Nashua Public Library is that of "space." The present main library, Hunt, was built in 1903 and has been recognized as inadequate for many years.

A new main library building is essential if Nashua is to keep pace with the growth of the city and the demand made on its resources: The Hunt Library does not meet public library requirements for a community far smaller than Nashua. And yet, our statistics show a demand for service as great as that found in many even larger communities. As an example of what can be done, Lexington, Massachusetts, appropriated $850,000 and built on an addition to their library. Manchester and Concord have modern large facilities.

It has been said that no time is a good time to spend more of the taxpayer's money, however, the continued increase in the cost of building would suggest the desirability of action now. We must not wait too long, however, if we are to continue giving the citizens of Nashua sufficient service in a field just as much a part of our educational system as the schools themselves.

It is again my recommendation that a Building Committee be appointed which will evaluate present facilities, select a site for a new library building and work with architects to formulate plans for its construction.

MORE PEOPLE DISCOVER THE LIBRARY

The Library has currently an active file of 15,362 citizens with Library cards. 11,461 cards have been issued to adults and 4901 to children. We can now say that about 39.3% of Nashua's total population is registered. Musicians, housewives, teachers, children, lawyers, and doctors, in fact persons from all professions and trades are included in this number.

In 1951, the Library had 9,227 borrowers; compared to the 1961 figures this represents an increase of 66.5%.

MORE BOOKS WERE READ

Nashuans young and old borrowed 304,633 books in 1961, roughly 35,000 more than in 1960. A comparison of circulation statistics for the years 1951 through 1961 will clearly indicate that the growth and development of library service in Nashua has exceeded the growth of our community.

1951 Population	1961 Population	Percentage of Gain
34,669	39,096	13%
1951 Circulation	1961 Circulation	Percentage of Gain
143,611	304,633	112%

1951 Circulation per Resident 4.1
1961 Circulation per Resident 7.8

MORE PEOPLE TOOK PART IN LIBRARY PROGRAMS

Over 5,526 individuals took part in organized group programming at the Library: 2,783 persons attended film programs; 856 boys and girls actively participated in the Summer Reading Club; 540 young people shared in library instruction; 95 of the "younger set" attended story time; 120 adults attended the "Musical Evenings"; 168 Golden Agers attended the meetings

of "The Live Long and Like It Library Club"; 265 young people were given group tours of the library; 125 persons participated in the Great Books program; hundreds of persons came to view the monthly art and photographic exhibits; many groups used the library and its facilities for meeting purposes.

MORE QUESTIONS WERE ASKED

From April through December the library kept a count of questions asked at our two libraries. This resulted in a total of more than 16,000 references and reader's aid transactions, more than 3,500 miscellaneous inquiries at the desk and over 13,000 incoming telephone calls.

Students needed materials for term papers, debates and for information on scholarships and colleges. Devotees of outer space wanted details about flying saucers, missiles and rockets. Others wanted information on fallout shelters and radiation effects.

Service to students is of course only one phase of reference work. Industrial firms, business offices, state and city departments, as well as hundreds of individuals in all walks of life are coming to the library for information.

Statistics per se mean little in evaluating reference work, since they cannot measure the staff time and knowledge, as well as the resources needed to answer questions. They are, however, an indication of the number of patrons that are using the library as their information and research center.

SERVICE TO BUSINESS AND INDUSTRY

Business and industry received and became more aware of the public library reference service in 1961 through monthly business book lists as well as through additions to the collection by careful selection and purchase of more technical information.

The Hunt, Harris and Hussey Memorial Funds will make it possible for the library to open a new business department in 1962. Plans and steps have already been taken to organize this department. Miss Sanborn has visited the Kirstein Business Branch of the Boston Public Library, Harvard's Baker Library at the School of Business Administration, and Boston College Business Library.

The library is presently compiling a list of business periodicals and handbooks, pamphlets, government documents and various monthly and weekly business services which will be commensurate with the needs of our local industry and business.

IN TOUCH WITH THE COMMUNITY

Underlying all of the library's service is the constant effort to interpret community needs and interests. Cooperative planning with the various scout groups, League of Women Voters, Nashua Theatre Guild, Nashua Symphony Association, Rivier College, Parent-Teachers' Association, Rotary Club, and the Chamber of Commerce resulted in making the library an integral part of community life.

The Nashua Telegraph, and its Managing Editor Frederick H. Dobens, have been most generous throughout the year giving space and time to publicizing library programs and other activities. The importance of this publicity cannot be overestimated.

Spot broadcasts and announcements by radio stations WOTW and WSMN were most helpful in familiarizing the community with library activities.

The library owes much to George Grondin of Sanders Associates for his time and skill in setting up the music equipment at the Chandler Library. Old Colony Furniture, the Nashua Cooperative Bank, the West End Fish and Game Club, and the Nashaway Woman's Club deserve special thanks for their contributions to library affairs.

As the generosity and interest of the library's many friends continue to grow each year, it becomes increasingly difficult to express our thanks individually in this report. We can hope that the many persons who have given books, time and effort to library matters will understand that their kindnesses are appreciated by the Trustees, the library staff and your city librarian.

CONCLUSION

In closing I would like to express my sincere thanks to the Board of Library Trustees for their wise counsel and help during the year. I wish also to commend the staff for its devoted loyalty and hard work which has made it possible for us to carry out our library program successfully.

Respectfully submitted,
JOSEPH G. SAKEY
Librarian

NASHUA PUBLIC LIBRARY

BOOK ACQUISITIONS — 1961

	Vols. added by purchase	Vols. added by gift	Total no. of vols. added
Adult			
Fiction	2,047	235	2,282
Non-Fiction	3,647	335	3,982
Juvenile			
Fiction	1,072	3	1,075
Non-Fiction	1,217	5	1,222
Grand Totals	7,983	578	8,561
Phonograph records	177	(125 albums)	
Books withdrawn	1,385		
Books mended	5,786		
Books rebound	633		

NASHUA PUBLIC LIBRARY REPORT

CIRCULATION OF BOOKS — JANUARY - DECEMBER 1961

	Hunt	Bookmobile	Chandler	Totals
Adult Fiction	44,824	10,662	18,163	73,649
Adult Non-Fiction	57,111	10,054	15,072	82,237
Juvenile Fiction	24,935	36,572	15,707	77,214
Juvenile Non-Fiction	21,652	35,675	14,206	71,533
1961 Totals	148,522	92,963	63,148	304,633
1960 Totals	157,753	91,978	*19,878	269,609

*September - December 1960

NASHUA PUBLIC LIBRARY

TRUST FUNDS, CITY TREASURER, CUSTODIAN

December 31, 1961

HUNT FUND

U. S. Treasury Bond — 1978/83	$ 10,000.00
Savings Account — Nashua Trust Co. - Book #67711	3,074.09
TOTAL	$ 13,074.09

(Increase — $775.59)

HUSSEY FUND

U. S. Treasury Bonds — 1978/83	$ 9,500.00
Savings Account — Nashua Co-operative Bank — Book # 3320	17,919.90
TOTAL	$ 27,419.90

(Increase — $5,835.37)

HARRIS FUND

U. S. Treasury Bonds — 1978/83	$ 16,500.00
Savings Account — Nashua Co-operative Bank — Book # 4255	4,867.84
TOTAL	$ 21,367.84

(Increase — $688.50)

JAQUITH FUND

Savings Account — Nashua Co-operative Bank — Book #3321	$ 646.85
TOTAL	$ 646.85

(Increase — $22.03)

GRAND TOTAL — ALL FUNDS ..... $ 62,508.68

(Increase — $7,321.49)

(Note — Total capital gains $8.80 included in bank balance)

October 20, 1961

HUNT FUND

Massachusetts Investors Trust
Sold — 42 shares @ $15.78 per share — $662.76
to Book #67711 — Nashua Trust Company
(Original cost — $290.92 = Profit — $371.84)

HUSSEY FUND

Massachusetts Investors Trust
Sold — 679 shares @ $15.78 per share — $10,714.62
Less postage — .46

To Book #3320 — Nashua Co-operative Bank $10,714.16
(Original cost — $4,694.50 — Profit — $6,019.66)

1961 INCOME FROM TRUST FUNDS

December 31, 1961

HUNT FUND	
U. S. Treasury Bond — 1978/83	$ 325.00
**Massachusetts Investors Trust — 42 shares	12.18
Interest — Savings Account — Nashua Trust Co. — Book #67711	58.17
TOTAL	$ 395.35
(Increase — $6.59)	
**Plus capital gain — cash — $8.40 to Book #67711	
HUSSEY FUND	
U. S. Treasury Bonds — 1978/83	$ 308.76
**Massachusetts Investors Trust — 679 shares	196.91
Interest — Savings Account — Nashua Co-operative Bank — Book #3320	316.81
TOTAL	$ 822.48
(Decrease — $4.70)	
**Plus capital gain — cash — $.40 to Book #3320	
HARRIS FUND	
U. S. Treasury Bonds — 1978/83	$ 536.26
Interest — Savings Account — Nashua Co-operative Bank — Book #4255	152.24
TOTAL	$ 688.50
(Increase — $23.49)	
JAQUITH FUND	
Interest — Savings Account — Nashua Co-operative Bank — Book #3321	$ 22.03
TOTAL	$ 22.03
(Increase — $.73)	
TOTAL INCOME — ALL FUNDS	$ 1,928.36
(Increase — $26.11)	

Edward R. Benoit, Treasurer

CHANDLER MEMORIAL FUND

January 1, 1961 — December 31, 1961

Principal Cash	$ 51.63
Investments	59,948.37
	$ 60,000.00
Summary Income Account	
Balance January 1, 1961	$ 517.50
Cash Received	3,296.54
TOTAL	$ 3,814.04

Second National Bank of Nashua

GEORGE F. THURBER, Trust Officer

NASHUA PUBLIC LIBRARY

RECEIPTS

City Appropriation	$110,147.00

EXPENDITURES

Payroll	$ 74,501.58	
Telephone	905.34	
Electricity	1,532.46	
Water	68.91	
Postage	400.00	
Office Supplies & Services	3,775.72	
Furniture and Equipment	1,016.16	
Building Supplies & Services	544.35	
Building Repairs & Services	2,667.40	
Heating	2,321.36	
Miscellaneous	305.78	
Petty Cash	549.12	
Books	16,746.78	
Auto Allowance	500.00	
Binding	1,125.00	
Periodicals	1,150.00	
Microfilm	720.07	
Grounds Maintenance	16.50	
Gaylord Charging Machine	210.00	
Bookmobile Maintenance	547.79	
Films	500.00	
TOTAL	$110,104.32	
Unexpended Balance	42.68	
		$110,147.00
Book fines, lost books, reserves, etc., collected		$ 4,194.73

REPORT OF THE PARK-RECREATION COMMISSION

December 31, 1961

To His Honor, The Mayor, and the Board of Aldermen:

Gentlemen:

The Park and Recreation Commission respectfully submits its annual financial and activities report for the year 1961.

Respectfully submitted,

I. SEYMOUR GOODMAN, Chairman
GEORGE G. GOULET, Vice-Chairman
ALEXANDER BUDER, JR., Clerk
JOHN W. LATVIS, Commissioner
WILFRED GRANDMAISON, Cmmsr.

1961 EXPENDITURES

T1.1	Superintendent	$ 5,520.00
T1.2	Asst. Superintendent	3,990.00
T1.3	8 Men — 52 Weeks	25,360.44
T1.4	Part-time and Overtime	5,500.00
T1.14	Clerical — Part-time	100.00
T1.6	1 Man — 24 Weeks	720.00
T1.7	2 Pool Supervisors	1,800.00
T1.7a	2 Men — Maint. Centennial Pool	1,260.00
T1.8	2 Asst. Pool Supervisors	1,080.00
T1.9	Handicraft Instructor	400.00
T1.11	11 Pool Guards	4,854.86
T1.12	24 Playground Supervisors	5,400.00
T1.13	2 Swimming Instructors	900.00
T1.10	2 Pool Matrons	960.00
T2	Telephone	638.44
T3	Electricity	2,356.03
T4	Water	1,289.12
T5	Insurance	3,805.81
T7.1	Baseball League Supplies	1,500.00
T7.2	Babe Ruth League Uniforms	250.00
T7.3	Girl's Softball Supplies	1,206.50
T7.4	Basketball Supplies	3,186.07
T7.5	Playground Supplies	3,100.00
T7.6	Football	519.01
T9	Building Supplies	964.08
T9.1	Park Supplies	1,036.17
T9.2	Pool Supplies	2,511.11
T10.1	Park & Playground Equip. Repairs	895.76
T10.2	Stadium Repairs	4,000.00
T10.3	General Repairs	1,113.95
T11	Heating Fuel — Coal	385.22
T11.1	Heating Fuel — Gas	713.82
T11.2	Heating Fuel — Oil	1,411.18
T12	Miscellaneous	254.18
T12.1	16mm Film	54.92
T12.2	Freight Charges	106.91
T13	Gasoline	987.58
T14	Oil and Lubricants	24.42
T15	Tires and Tubes	256.24
T16	Auto Repairs	1,134.27
T17	Exchange of Vehicles	3,491.69
T19	Prizes for Leagues	396.45
T19a	Jackets — Biddy League Mgrs.	268.15
T19b	Jacket — Biddy League Mgrs. (G)	120.00
T19c	Jayvee Managers — Girls	104.58
T19d	Baseball & Softball Managers	396.42
T19.1	Dances	111.03
T24	Greeley Pk. — New Bldg., Toilet Fac.	4,981.50
		$101,415.91

Total Expenditures	$101,415.91
Transfer to General Funds	1,939.78
Balance on Hand — 12/31/61	1,303.09
	$104,658.78

PARK & RECREATION DEPT.
FINANCIAL REPORT 1961

RECEIPTS

Nashua Tree Service	$ 355.00
N. Kamenske & Co.	64.87
Holman Stadium Concession	250.00
N. H. Road Toll	365.75
Slawsby Insurance Agency — Refund	224.05
James Fokas — Concession at F. G.	55.00
Nashua League of Arts & Crafts	180.00
Latvis Insurance — Refund	14.40
N. E. Chemical Supply — Refund	32.46
N. E. Tel. & Tel. Co. — Refund	32.80
Softball — Use of Stadium (King & Ct.)	104.00
Rental of Stadium — Wrestling	158.00
Rental of Stadium — Club National	50.00
Pennichuck Water Works	6.88
Rental of Bskts. — Pools	126.63
N.H.S. Athletic Assoc.	1,310.78
	$ 3,330.62

Recreation in Nashua is provided by the Park-Recreation Department on a year-round basis as during each of the four seasons some program or recreational facility is available for the young and old alike to enjoy.

The recreation calendar would probably start in the summer which is one of the busiest seasons of the year. The first segment of the summer program gets underway about the first of June when try-outs are held for the boys Babe Ruth Baseball League and the Girls Softball League. The Babe Ruth League gives boys thirteen through fifteen years of age a chance to play ball in an organized league. Girls up to sixteen have a chance to play organized ball during the summer as a part of the softball league. Between the Babe Ruth and Girls Softball Leagues, more than 200 youngsters are placed on teams for a summer of league competition. Graduates of both boys and girls leagues have gone on to make their mark not only on high school ball teams but college teams as well.

The two swimming pools are no doubt the most popular of the summer activities. The Fields Grove Pool, a natural body of water in the south end of the city, is constantly crowded with hundreds of youngsters and their parents. The great popularity of the area can be attributed to the combination of swimming and picnic facilities available at the Grove. Especially on weekends, many families come and spend the entire day at the Grove and while the children are in the water, the parents can get the lunch ready in the picnic area.

In 1955 the north end of the city was given a swimming area as the Centennial Swimming Pool was completed. This pool was designed especially for swimmers and for that reason is restricted to those knowing how to swim. The 42' x 100' pool has a capacity of 150 swimmers. In order to stay within this limit, special times are set aside for different groups. For example, girls may swim from 1 to 3 p. m. while the boys can go in from 3 to 5. From 6 to 8 in the evening, however, the pool is open for general swimming.

Although the Centennial Pool is restricted to swimmers, an extensive swimming instruction program is carried out at that pool and at Fields

Grove as well. At both swimming sites, experienced swimming instructors teach hundreds of children how to swim during the summer. At the end of the season, the Nashua Kiwanis Club, along with the Park Department, stage the annual Aquatic Day at each pool. At this time, the swimming classes put on exhibitions and various races and contests are held for the children.

The playgrounds also play an important part in the summer program. At the present time there are fifteen playgrounds in the city, each with a competent supervisor. Daily programs are planned for each playground which include games, contests, and playground leagues. This year the playgrounds will compete with each other in softball, for boys up to twelve; basketball, for boys thirteen through fifteen; and volleyball for girls up to fifteen. Each year a field day, sponsored by For a Better Nashua, Inc., is held on the Fourth of July. More than 1500 children compete in various games and contests, and at the end of the day are given hot dogs, tonic, and ice cream. At the end of the playground season the annual playground parties are held and members of the Park Department along with city officials visit each playground and give each child candy and ice cream.

The Park-Recreation Department has more to offer the city than leagues and playgrounds in the summer, however, as approximately 150 acres of land is used by the Department as parks for the city of Nashua. Largest and most popular of these areas is Greeley Park, located in the north section of the city. Many out-of-state visitors have commented favorably on the beauty of the Park and the usefulness of its picnic area. Other picnic and recreation areas are situated at the Ledge St. playground and at Fields Grove. In addition to these park areas, the Park Department also cares for many smaller squares in the city. These other monuments include the Soldiers Monument on top of Library Hill, Deschenes Oval on Railroad Square, Stark Square at Concord and Manchester Streets, Foster Square at Orange and Lock Streets, and the Hannah Dustin monument at Allds and Fifield Streets.

With the coming of fall, football becomes the chief concern of the Park Department as baseball fields are quickly converted to grid-irons. Two years ago the Park-Recreation Department initiated a Pop Warner Football League for boys from 10 to 13 years of age. In its first year of competition the Nashua team won the State Championship. Last year four teams were formed to take part in an inter-city league and an additional team took part in the greater Boston North Shore Football League. In the first year in the league, the Nashua entry won the North Shore title but lost the championship game to South Shore champions, Wellsley. This year more than 200 boys are expected to try out for this growing league.

During the long winter months, the park Department, along with the Nashua Lodge of Elks, sponsor a Biddy Basketball League. A boys and girls league takes in children from 9 to 13. Last year 14 teams competed in the boys league and six teams in the girls league. The games are played in the school gymns throughout the city on Friday night and Saturday morning starting on January 6 and running through April 1. This last year, because many of the girls who were too old for Biddy Basketball competition still wanted to play, a new J. V. Basketball League was formed to handle these older girls. All together more than 600 children were playing organized basketball during the winter for the Park Department. At the end of each season a banquet is held for each league, and team as well as individual trophies are given out.

Just as swimming goes with summer, ice skating goes with winter and each year the Park Department floods and clears about five areas for skating. For the past few years, amateur hockey teams have been organized throughout the city and to accommodate these teams, a special hockey rink was made along with the regular skating rinks. The Park Department put up boards to form the rink and the hockey teams not only enjoyed inter city games but met teams from outside the city limits also.

With the coming of spring the cry for "Play Ball" becomes evident and the entire circle of recreation begins anew. Of course, all the work that is done does not magically come about but many people have to put a lot of effort into the projects. At the head of the Park-Recreation Department are five Park Commissioners who are appointed by the Mayor. The Commission makes sure that the program is going smoothly and constantly thinks of new projects that will expand the present program. Raymond F. Lee, the Park-Recreation Director is responsible for the operation of the entire program. He must organize the leagues, supervise the operation of all the equipment, and handle all the work in the leagues (coaches, umpires, etc.) must be recruited from volunteer workers. The citizens in Nashua have always cooperated in the programs of the Park Department and local industry and civic organizations have helped out financially.

NASHUA PLAYGROUND REPORT

1961

The Nashua playgrounds were open for a nine week period, June 27-August 25, inclusive. There were fifteen playgrounds in operation, with twenty-five attendants and two Arts and Crafts instructors:

Temple Street — Candy Bates, Jane Pawlukiewicz
Textile — Sandra Shislo, Dan Kudzma
Palm Street — Marguerite Duclos, Douglas Ayer
Fairgrounds — Ann Ouellette, Joe Adamonis
Erion Field — Pat Fifield
Crown Hill — Claire Lavoie
Sullivan Park — Ginny Sweeney, Roland Holbrook
Bridge Street — Anna Lavoie, Bill Baybutt
Atherton Avenue — Nancy Taylor, Ron Beaupre
Shattuck Street — Sally Coronis
Rancourt Street — Ann Potry
South Common — Peter Merrill, Dorothy Giderian
Charlotte Avenue — Linda Stein, Kathleen Gaudreau
Dixville — Linda Morrill
North Common — Janet Zeloski, Richard Mayo
Arts and Crafts — Paula Mulvanity, Judy Marion

During the course of the summer, the following people substituted on the playgrounds:

Carol Abbott
Susan Whitney
Carolyn Legarsky
Gary Post
Dave Coleman
Bob Wheeler

Each playground is equipped with a merry-go-round, slide, swings, sand box, baby swings, table and box. Supplies such as coloring books, crayons, games, balls, puzzles and books were supplied as needed to every playground. In addition to this, North Common, Temple Street, Bridge Street, Sullivan Park, South Common, Textile, and Atherton Avenue have wading pools, which are enjoyed by children of all ages, as they hold only a few inches of water.

The Park Department men repaired broken equipment and kept the lawns while the attendants kept the playgrounds picked up.

In addition to the usual softball teams, basketball teams were formulated this year in order to include the older boys. Both groups were divided into leagues — Northern and Southern and games were played throughout the season.

In conjunction with the playgrounds, Arts and Crafts instructors visited each playground weekly. This activity was met with great enthusiasm, as in past years. At this time all children were able to make an article to take home, free of charge. These projects included leather goods, gimp articles, calendars, and mosaics.

For A Better Nashua, Inc. sponsored a field day for Nashua youth on the Fourth of July at Holman Stadium, with the help of the playground attendants. At this time, the various age groups participated in contests and games. At the conclusion of the activities, hot dogs and ice cream were fed to the children. In the evening, the semi-finalists returned to compete for prizes, awarded by Mayor Mario J. Vagge.

Championship Day, as sponsored by the Elks was held on Saturday, August 26, again at Holman Stadium, with over 400 children in attendance. These children were champions on their respective playgrounds and competed on that day for prizes. After the events, the Elks fed the children. During the day, North Common was defeated by South Common for the city softball championship, while Sullivan Park defeated Atherton Avenue, in the basketball championship. All playground attendants helped to direct the competition.

On August 25, the Park-Recreation Commissioners and the Aldermen met at Rancourt Street playground to award the annual Playground Attendant Award to Ann Potry, supervisor for organization and creativeness in her playground activities. Maurice Connor, manager of Scott Jewelry Co. presented the award. From this point, the officials divided into groups to visit the remaining playgrounds with ice cream, candy and bubblegum. More than 2500 children enjoyed this afternoon which climaxed a most successful season on the playgrounds.

MARTHA BUCKNAM

REPORT OF THE POLICE DEPARTMENT

March 12, 1962

Mayor Mario J. Vagge and Members of the Board of Aldermen

City Hall

Nashua, New Hampshire

Gentlemen:

Submitted herewith is a report of the Nashua Police Commission for the year 1961.

The appropriation granted to this Department for 1961 was $366,-066.00. The amount expended to operate the Department was $365,898.61, leaving a balance of $167.39.

Revenues collected by this Department for various services and fees amounted to $19,475.70. This amount, which is more fully explained on an attached sheet, was turned over to the City Treasurer.

The Department is still experiencing some difficulty in getting qualified applicants for patrolmen. As of January 1, 1962 the Department was four men under authorized strength. This is partly due to the high standards maintained by this Department and partly due to the high competition from industry. Attached is a complete roster of the Department.

There were six fatal accidents in Nashua during the year 1961. Facts pertaining to four of these accidents were presented to the Grand Jury for their consideration and deliberation in order to determine if there was any criminal negligence on the part of the operators involved. In one of these cases an indictment was returned by the Grand Jury. The other two fatalities involved only the operators.

Three of these fatalities occurred on the Daniel Webster Highway south. This is a stretch of highway about three miles long, which continues from the Everett Turnpike, south of the city, to the Massachusetts state line. There are many places of ingress and egress to business establishments along this highway and they create a hazardous condition. About the latter part of last summer Chief Joseph L. Regan conferred with State Highway officials for the purpose of determining what could be done to alleviate this hazard. As a result of this conference the State Highway Department installed some warning signs with flashing amber lights at the approaches to some of the most hazardous areas. Since the first of the year both Justices of the Nashua Municipal Court have indicated that they are in favor of lowering the speed limit from fifty to forty-five miles per hour, and they will back up this Department in enforcing this speed law. There is reason to believe that this speed law will be changed in the near future. Aside from this, Colonel Joseph L. Regan of the State Police has instructed troopers to include the Daniel Webster Highway south as part of their patrol.

Notwithstanding our six fatal accidents, there was a decrease of eighteen percent in the number of motor vehicle accidents in 1961. Personal injuries reflected a twenty-seven percent decrease. There were 1,075 persons arrested for speeding, operating under the influence, and careless operation. Ninety-six percent of this number were found guilty in court. A total of 2,666 were stopped and warned about their driving. The number of standing motor vehicle violations was 15,972.

Also, attached is a full report concerning arrests and convictions.

Yours very truly,

BOARD OF POLICE COMMISSIONERS

WALTER L. BARKER, Chairman
C. HENRY O'NEIL, Clerk
THEODE DUROCHER

By: JOHN A. WEBSTER
Deputy Chief of Police

SCHEDULE A

NASHUA POLICE DEPARTMENT

REPORT OF REVENUE TO CITY TREASURER — 1961

AMBULANCE SERVICE		
Hudson	$ 1,840.00	
Hollis	198.00	
Litchfield	222.00	
Merrimack	576.00	
Pelham	36.00	
Tyngsboro	342.00	
Others	777.45	
		$ 3,991.45
LICENSES		
Bicycle	$ 347.75	
Junk	120.00	
Second Hand	40.00	
Beano	610.00	
Others	6.00	
		$ 1,123.75
Sale of Photocopies		1,523.00
Parking Meter Fines to Revenue		10,060.00
Road Toll Refund		2,061.50
Other Revenue		716.00
		$ 19,475.70

SCHEDULE B

NASHUA POLICE DEPARTMENT

REPORT OF ARRESTS AND CONVICTIONS IN 1961

	Persons Released by Police	Total Persons Charged	Total Arrested	Total Summoned	Found Guilty of Offense Charged
Criminal Homicide	0	3	3	0	0
Forcible Rape	0	0	0	0	0
Robbery	0	2	2	0	2
Aggravated Assault	0	4	4	0	3
Burglary, breaking or entering	3	23	23	0	23
Larceny	34	58	58	0	58
Auto Theft	0	8	8	0	8
Other Assaults	7	41	41	0	29
Forgery	0	3	3	0	3
Embezzlement	0	3	3	0	3
Stolen Property	0	0	0	0	0
Weapons	0	3	3	0	3
Prostitution	0	2	2	0	2
Sex Offenses	0	9	9	0	9
Offenses against the family	1	27	27	0	27
Narcotics	0	0	0	0	0
Liquor Laws	2	18	18	0	15
Drunkenness	362	304	304	0	303
Disorderly Conduct	2	16	16	0	16
Vagrancy	0	11	11	0	11
Gambling	0	2	2	0	1
Driving while intoxicated	32	76	76	0	66
Violation of Road and Driving Laws	1	685	270	415	645
Parking Violations	0	86	0	86	75
Traffic and Motor Vehicle Laws	14	268	123	145	256
All other	8	73	73	0	72
Suspicion	1721	—	—	—	—
	2187	1725	1079	646	1630

Parking Meter Violations not included in above

SCHEDULE C

ROSTER OF THE NASHUA POLICE DEPARTMENT

(Excluding School Crossing Guards and Meter Maids)

POLICE COMMISSION

Appointed by Governor and Council for a Three Year Term

Walter L. Barker, Chairman	Term Expires September 1, 1963
C. Henry O'Neil, Clerk	Term Expires September 1, 1962
Theode Durocher	Term Expires September 1, 1964

Commissioners receive $100.00 per annum. Clerk receives $150.00 per annum

OFFICERS

Elected by the Commission

CHIEF

Joseph L. Regan

Salary, $8,946.00 per annum

DEPUTY

John A. Webster

Salary, $5,642.24 per annum

CAPTAINS

Charles D. Hurley
Bernard McLaughlin
Charles Theroux
Paul Tracy

Salary, $5,571.00 per annum

CAPTAIN - INSPECTOR

Philip J. McLaughlin

Salary, $5,571.00 per annum

LIEUTENANT - INSPECTORS

John Barry
Richard Shea

Salary, $5,129.00 per annum

LIEUTENANTS

Eugene Tafe
Alphonse Zapenas

Salary, $5,129.00 per annum

INSPECTOR

Benoit Lavoie

Salary, $4,905.00 per annum

SERGEANTS

Edmond Dionne
Albert Downey
Alexander Monius
Michael Patinsky
Armand Roussel

Salary, $4,801.00 per annum

MECHANIC

Alfred Pelletier

Salary, $4,914.00 per annum

PATROLMEN

Robert Belanger
Luc Boissonnault
Bruno Boudreau
George Bowman
Donald Boyer
John Clancy
Roland Desjardins
Maurice Dichard
Wallace Gates
Frederick Gutherz
Joseph Horak, Jr.
Stanley Karczewski
Harold Knight
Maurice Levesque
Anton Lonnroth
Norbert Marquis
John Mellin
Romeo Ouellette
William Quigley

Salary, $4,464.00 per annum

SPECIAL OFFICERS (second year)

John Feenstra
Aime Jalbert
Larry Morrill
Roland Poliquin
John Wilders

Salary, $4,290.00 per annum

SPECIAL OFFICERS (first year)

Everett Costa
Edward Dolan
Francis Fawcett
Edward Graziano
William Isbill
Robert Lavoie
Robert Spencer
George Watts

Salary, $4,149.60 per annum

METER MAIDS

Marjorie Bazin
Claire Robert

Salary, $3,120.00 per annum

SCHOOL CROSSING GUARDS

Phyllis Allen
Rita Belanger
Claire Boucher
Isabelle Brousseau
Mary Calton
Rose Caron
Mae Goodale
Blanche Dvareckas
Marguerite Hargreaves
Germaine Manning
Stephanie Rivard
Stella Rogers
Gertrude Trottier
Rachel Vigneault
Nancy Wallace
Alice Warrington
Frances Wolodzko

Salary, $1,230.00 per annum

RECORDS CLERK

Clara Lajoie

Salary, $3,172.00 per annum

SWITCHBOARD OPERATOR

Lucille Jauron

Salary, $3,120.00 per annum

TRAFFIC CLERK

Eva Cote

Salary, $3,030.00 per annum

STENO-CLERK

Ann Sweeney

Salary, $1.50 per hour

JANITOR

William Dionne

Salary, $3,554.00 per annum

ANNUAL REPORT OF THE WELFARE DEPARTMENT

PAUPERS AND SOLDIERS AID

						Service from
Groceries	92	Cases for	351	Persons		1 to 12 months
Fuel	28	" "	125	"		" " " "
Rent	24	" "	91	"		" " " "
Personal Aid	24	" "	108	"		" " " "
Board Child	23	" "	23	"		" " " "
Board Adult	2	" "	2	"		" " " "
Medical	18	" "	20	"		" " " "
Hospital	9	" "	13	"		" " " "
Clothing	22	" "	94	"		" " " "
Miscellaneous	12	" "	53	"		" " " "
City Physician	24	" "	39	"		" " " "
Burial	2	" "	2	"		" " " "
TOTAL	284	" "	921	"		
Old Age Assist.	164	" "	164	"		" " " "
Old Age Assist. Alien	16	" "	16	"		" " " "
Aid to Disabled	27	" "	27	"		" " " "
TOTAL	491	" "	1128	"		

General Welfare Appropriation	$ 42,899.00	
Expenditures	30,948.92	
Unexpended Balance		$ 11,950.08
General Welfare Recoveries		5,600.81

APPROPRIATION FOR CITY'S SHARE OF

Old Age Assistance	$ 55,195.00	
Old Age Assistance Alien	17,310.00	
Aid to the Disabled	12,000.00	
TOTAL	$ 84,505.00	
Expenditures	71,290.90	
Unexpended Balance		$ 13,214.10
Recoveries (City's Share)		2,413.51
TOTAL 1961 Surplus to General Fund		$ 33,178.50

Respectfully submitted,

EDWARD S. LEBLANC

Overseer of Public Welfare

ROLAND S. LEBEL

Welfare Investigator

ANNUAL REPORT — 1961

NASHUA CITY PLANNING BOARD

BOARD MEMBERSHIP

Appointed Members:

Joseph M. Kerrigan (Chairman)	Term expires March 31, 1962
Oliver J. Dambroise	Term expires March 31, 1963
Robert J. Cross	Term expires March 31, 1964
Daniel R. W. Murdock	Term expires March 31, 1965
Donald C. Calderwood	Term expires March 31, 1966
Frank C. Sabluski	Term expires March 31, 1967

Ex-officio Members:
Mario J. Vagge, Mayor
Joel B. Hill, City Engineer
Wilfred Pelletier, Alderman

Planning Director:
Leonard F. Hubbard

To His Honor the Mayor and Board of Aldermen:

The fast-changing face of the city of Nashua has been mirrored once more in the diversity of the Planning Board's work. A review of the past year includes the following activities:

Public hearings were held and studies were developed in response to seven requests for zoning changes, referred by the Board of Aldermen according to local law. Four of these were approved; three, disapproved. All the favorable recommendations were adopted as official amendments by the Aldermanic Board.

Those changes approved were:

(1) An area fronting on the north side of the Milford Road, from the Turnpike interchange to a line nearly opposite Airport Road, and about 1400 feet in depth: — from Suburban to General Business.

(2) An area fronting on the south side of Main Dunstable Road, from the Turnpike 1000 feet westerly, and 1000 feet in depth: — from Suburban to Light Industrial.

(3) An area west of the Daniel Webster Highway and north of Spit Brook Road, fronting on the latter, thus extending the commercial zoning westerly some 720 feet, to a depth of about 1400 feet: — from Suburban to General Business.

(4) An area west of the Daniel Webster Highway and north of Spit Brook itself, extending the commercial zoning westerly to conform to the generally increased depth achieved up to this point, working north from the State Line: — from Suburban to General Business.

Those changes disapproved were:

(1) A proposed change from Suburban to Light Industrial, affecting an area between the Turnpike and Harris Road.

(2) A proposed change from "A" Residence to General Business, affecting an area east of the Daniel Webster Highway and north of Glenwood Street.

(3) A proposed change from "A" Residence to General Business, affecting an area east of the Turnpike and south of Main Dunstable Road.

Extensive site studies were prepared for the Nashua Housing Authority through the Board's responsibility for Planning coordination. Five vacant land sites were reported on, each less than two acres in size, and no action was taken in regard to them. One site was rejected. Six sites were deemed worth further study, ranging from 2.1A. to 5.76A. A 7½A. site on Ledge Street west of the school received approval, and so did a 2.8A site situated on both sides of Eleventh Street. All the foregoing tracts were vacant land. One site for on-site housing was approved. This was an area of 9.01A around Atwood Court.

Areas approved as urban renewal areas included sections identified by the following key streets: Jackson, Howard, Eaton, and Myrtle. Recommendations on sites and renewal areas were forwarded to the Authority.

Preliminary reuse studies for the Myrtle Street area were prepared, including land for streets, commercial buildings, industrial parking. At the same time, a survey of Millyard parking requirements was completed. The survey showed a current shortage of 582 parking spaces, with an anticipated shortage of 2067 spaces by 1966.

The servicing of the High Street renewal project has been a continuous operation. The Board's work included action to establish an official street line on the south side of High Street, in the block next to Main, and on the north side of School Street where the Polish-American Club is located, in order to assure, eventually, a proper and uniform street width.

It was again an annual duty of the Planning Board to prepare the maps and data required by the Housing and Home Finance Agency to recertify the City for its federal participating funds. An additional phase of this submission was the preparation of a schedule of major studies and ordinances constituting the City's commitment for a "Workable Program" of urban blight prevention and urban improvement.

Another subject requiring much field work, research, and numerous conferences was the evaluation of the report prepared for the State by a consulting firm in reference to the Taylor Falls bridge and its allied traffic problems. There was little public acceptance of the proposed solutions either in Hudson or in Nashua. Following a conference with the Governor, the Planning Board conducted the appropriate Legislative Committee on a bus tour during which the important points of the report and of the review were brought out. As a result of the evaluation work, no action was taken by the Legislature toward a new bridge pending development of a more logical solution.

In the fall, a trial rotary pattern was used for C Street, Bridge Street, and East Hollis Streets, similar to the Nashua part of Stage I in the report. It is believed that more intensive management of the trial area would have produced much better results, but the experiment was called off after neighborhood protests were filed.

Many other urban problems also were subjected to study. These included local certification of the proposed new U. S. Post Office site, preparation of a possible "fallout shelter" ordinance, authorization of a study toward a plan for widening West Hollis Street and the consideration of Urban Renewal as a means of solving part of the industrial parking problem. In reference to the Canal Street area, the Board met jointly with the Housing Authority, Traffic Commission, and Aldermanic Traffic Committee. This conference was followed by a meeting with only the Mayor and Board of Aldermen. A proposal to expand the Elm Street public parking lot by conventional means was tabled.

The Board recommended that no major sales of city-owned land take place without an opportunity for the Board to make a recommendation, but this proposal was not accepted. Similarly, a recommendation to postpone the sale of the municipally-owned land and garage on Clinton Street was not accepted.

Throughout the year, the office of the Planning Board has endeavored to serve the citizens of Nashua, to cooperate with local and State departments and with all officials. Behind this service function has lain the policy of shaping minor decisions to fit into an overall Planning policy for the best interests of the community.

OLIVER J. DAMBROISE, Chairman

Nashua City Planning Board

REPORT OF THE SEALER OF WEIGHTS AND MEASURES

To the Honorable Mayor and Board of Aldermen
City of Nashua, New Hampshire

Gentlemen:

I hereby submit to you, gentlemen, a summary of my inspections as your Sealer of Weights and Measures for the year 1961.

I would like to mention at this time, the very fine cooperation I have received from the New Hampshire Department of Weights and Measures whenever I have needed information or help pertaining to this department.

INSPECTIONS

SCALES

Correct and sealed	563	
Adjusted and sealed	144	
Condemned for repair	9	
Sealed against use	7	
Total		723

WEIGHTS

Correct and sealed	871	
Adjusted and sealed	12	
Confiscated	12	
Total		895

OIL & ANTIFREEZE BOTTLES

Correct and sealed	477	
Confiscated	15	
Total		492

GREASE DISPENSERS

Correct and sealed	107	
Condemned for repair	11	
Total		118

LIQUID MEASURES

Correct and sealed	179	
Adjusted and sealed	3	
Confiscated	4	
Total		186

YARD STICKS

Correct and sealed	31	
Confiscated	9	
Total		40

GAS PUMPS

Correct and sealed	213	
Adjusted and sealed	31	
Condemned for repair	6	
Caution tag (not in use)	14	
Total		264

KEROSENE PUMPS

Correct and sealed	15	
Adjusted and sealed	4	
Condemned for repair	3	
Caution tag (not in use)	7	
Total		29

TANK TRUCKS

Checked and found correct	9	
Total		9

TANK & TRUCK METERS

Correct and sealed	47	
Adjusted and sealed	11	
Condemned for repair	5	
Total		63

LINE METERS

Correct and sealed	14	
Adjusted and sealed	9	
Total		23

TRUCK BODIES (WOOD)

Correct and sealed	6	
No cubic contents indicated	1	
Measured for loam or gravel	5	
Total		12

YARDAGE MACHINES

Correct and sealed	6	
Condemned	1	
Total		7

HEAVY TRUCK SCALES

Correct and sealed	16	
Condemned for repair	7	
Total		23

PACKAGE RE-WEIGH

Found correct	2181	
Overweight	270	
Underweight	411	
Over priced	927	
Total		3789

WARNINGS

Violations of various nature	137	
Miscellaneous correct	93	
Miscellaneous incorrect	51	
Establishments out of business	9	
Scales and other equipment not used for buying and selling	192	
Total		482
Total Inspections		7155

Respectfully submitted,

JOSEPH E. DESCHAMPS
Sealer of Weights and Measures

REPORT OF THE OFFICE OF CIVIL DEFENSE YEAR ENDING 1961

To His Honor the Mayor and the Board of Aldermen

City Hall
Nashua, New Hampshire

Gentlemen:

During the year 1961 this Civil Defense organization was responsible for acquiring surplus property having a total cost to the federal government of $83,468.95 with a minimum service charge to the City of Nashua of $1,-492.15. On new property requested, with federal participation on a 50-50 basis, a partial amount was received of $989.52 with the balance to be received in 1962.

A 5KW generator was installed in the Civil Defense building to allow communication equipment to operate in time of power failure. Also installed were two sirens radio controlled from the Police Station to siren installations at Nashua Senior High School and Mount Pleasant School.

There were 197 persons who visited the prototype family fallout shelter, which is located in the basement of the Civil Defense building, during the period of January 1 to July 25; and after President Kennedy's memorable speech of July 25, there were an additional 1197 persons who viewed the shelter up to and including December 31. We also assisted 59 property owners with their home shelter designs.

Over 20,000 pieces of Civil Defense literature were mailed or distributed to residents of Nashua. In addition, a series of seven articles were written for the newspaper and radio stations concerning radioactive fallout, soil decontamination, facts and fiction concerning fallout shelters, rural information and other Civil Defense information for Nashuans.

There were 47 persons who received instructions in how to monitor radiation. One person attended the rescue instructors' course at the Civil Defense Eastern Training Center, Brooklyn, N. Y. Four persons received instructions in assisting the instructor on light rescue preparatory to classes to be held in 1962. Also, 9 persons operating mobile units on 11 Meter Net have been added to our present communications unit.

We spoke and showed Civil Defense films to 89 organizations with the attendance varying from 22 to 93 people. In addition, 4 Civil Defense classes were held at both hospitals. Also, 44 trips were made to view surplus property and to attend Civil Defense meetings outside the city. Eleven meetings were held with industrial personnel in regards to industrial preparedness and survival.

Revisions of local Civil Defense plans for some of the units have been done in 1961 with the balance to be done in 1962 to conform to present conditions.

Survey was started in December with a representative of the Corps of Army Engineers on buildings having a necessary protective factor from radiation for shelter purposes. We have listed to date 140 buildings in Nashua for survey. The first phase of the survey will start in February of 1962.

All of the above is in addition to normal, everyday Civil Defense duties.

Respectfully submitted,

OMER H. BERUBE, Director

REPORT OF THE EDGEWOOD CEMETERY FOR THE YEAR ENDING DECEMBER 31, 1961

INCOME

Income from investments	$ 9,466.44
Sale of lots	1,139.00
Interment fees	2,602.37
Sectional liners	2,241.75
Annual care	419.49
Foundations	293.48
Rental of tent	340.00
Setting Vaults	152.00
City Appropriation 1961	4,517.52
	$ 21,266.55

EXPENDED

Payroll	$ 15,810.82
Telephone	211.85
Electricity	50.76
Water	155.96
Postage	12.00
Insurance	220.51
Office	33.04
Printing	30.00
Building Supplies & Repairs	00.00
Heating Fuel	70.49
Gasoline	151.73
Lub. Oil	13.32
Truck Repairs	142.99
Tools & Supplies	523.21
Equipment Repairs	198.35
Seed	332.36
Loam	845.00
Plants & Flowers	321.75
Sectional liners	1,374.25
Fertilizer	664.86
Tree Care	62.50
Removal	9.00
	$ 21,234.75

Total Income 1961		$ 21,266.55
Total Expenditures 1961		21,234.75
Unexpended Balance		$ 31.80
Overdrawn Accounts 1959-60		$ 237.52
Balance 1961		31.80
Overdrawn		$ 205.72

INVESTMENT AND RE-INVESTMENT TRANSACTIONS FOR 1961

First National Bank of Boston 9 shrs. (1 for 7) no cost
New Hampshire Bankshares 10 shrs. (1 for 20) no cost
Texaco Inc. 106 shrs. (1 for 1) no cost
Chase Manhattan Bank 5 shrs. no cost
Chase Manhattan Bank 44/100 of a share cost $30.36
American Tel. & Tel. Co. 19 shares $1,634.00 and 20 rights.
11 rights at 2.03 22.30

$1,656.30

Jersey Central Power Light Co. 2 $1,000.00 Bonds $2,094.80
Bell Tel. Co. of Penn. 5 Debentures $5,174.49
N. H. Insurance Co. 5 shrs. plus $13.95
Ford Motor Co. 30 shares $2,779.64

MATURED OR SOLD

New Eng. Tel. Tel. Co. 5 Bonds %4 ¾ $1,000.00 ea. $5,000.00
Reading Co. Equipt. Trust 2 $1,000.00 Bonds $2,000.00
Texaco Co. 4/50 of a share on stock dividend $6.69

PERMANENT INVESTED FUNDS

Re-investment transactions for the year 1961		
Total book value December 31, 1960		$180,374.13
Additions to Perpetual Care Funds 1961	$ 4,254.00	
Additions to Flower Fund 1961	975.00	
	5,229.00	
Securities purchased 1961	11,749.57	
		16,978.57
		$197,352.70
Withdraw to purchase securities		4,742.88
Total book value December 31, 1961		$192,609.82
SOURCE OF FUNDS		
Funds contributed to Perpetual Care of Lots		$176,518.93
Mary Harris Fund		1,000.00
Frank McQuesten Fund		1,000.00
Ella MacMillen Fund		1,735.89
Flower Fund		12,355.00
		$192,609.82
Jackman Fund (1/6 of total income) Indian Head National Bank Trustee Book #11500 Nashua Trust Co. Dec. 31, 1961		$ 1,192.36

Adult Interments 1961	68
Baby Interments	9
Ashes Interred	5
	82

JAMES L. BICKFORD, President
ALBERT A. DAVIS, Secretary

REPORT OF THE WOODLAWN CEMETERY

To His Honor, the Mayor, and the Board of Aldermen of the

City of Nashua, N. H.:

The Board of Trustees for Woodlawn Cemetery respectfully submit their Annual Report for the Year Ending December 31st, 1961, as follows:

STATISTICS

	Total
Interments: 73 Adults, 4 Children, 7 Cremations	84
Number of Lots Sold	9
Number of Single Graves Sold	18
Number of Re-Interments	5
Number of Bodies Stored in City Tomb (Winter 1960-61)	4

FINANCIAL STATEMENT

RECEIPTS

General Account			
Income from Investments—Perpetual Care Fund			$ 9,990.84
Sale of Lots	$1,083.00		
Sale of Single Graves	830.00		
	$1,913.00		
Less Refunds	240.00		
		1,673.00	
Interment Fees		3,117.12	
Sectional Vaults Sold		1,392.50	
Annual Care Fees		841.50	
Grading		80.00	
Monument Foundations—Setting Markers		418.28	
Top Dressing		91.75	
Sundry Receipts — Unclassified		115.50	
			17,720.49
Greenhouse Account			
Income from Investments — Flower Fund		$ 1,959.91	
Flowers and Plants Sold		2,755.32	
			4,715.23
Total Income			$ 22,435.72
1961 Appropriation from City of Nashua			7,414.69
Unexpended Balance — December 31, 1960			641.50
Total Receipts			$ 30,491.91

DISBURSEMENTS

General Account

Payroll		$ 17,624.97	
Operating Expense —	Grounds	764.00	
	Sectional Vaults	1,015.25	
	Tools and Supplies	195.15	
Equipment Expense —	Gasoline for Truck and Machines	157.71	
	Lubricants for Truck and Machines	14.40	
	Truck Repairs	226.89	
	Machine Repairs	339.03	
	Machine Replacements	530.45	
	Canvas Canopy for Burials	400.00	
Buildings Expense —	Repairs and Supplies	446.12	
	Chapel Repairs	165.00	
	Heating Chapel	153.05	
Insurance Expense —	Truck	44.02	
	Workmen's Compensation	210.27	
	Chapel	185.42	
General Expense —	Electricity	42.16	
	Water	161.55	
	Telephone	215.60	
	Postage	45.88	
	Printing	50.50	
	Office Supplies	23.49	
	Safety Deposit Box Rent	15.00	
Transfer to Reserve Fund for West End Fence		750.00	
			$ 23,775.91

Greenhouse Account

Payroll		$ 5,244.85	
Operating Expense —	Supplies	296.95	
Building Expense —	Heating	704.11	
General Expense —	Electricity	21.09	
	Water	29.51	
	Telephone	25.00	
			6,321.51
Total Disbursements			$ 30,097.42
Unexpended Balance — December 31, 1961			394.49
Total			$ 30,491.91

STATEMENT OF PERMANENT INVESTED FUNDS

(Book Value as of December 31, 1961)

Trust Funds Received, as of December 31, 1960		$232,307.98
Receipts for Perpetual Care Fund during 1961		3,294.75
Receipts for Flower Fund during 1961		700.00
Transfer to West End Fence Reserve Fund		771.78
Securities Purchased		13,891.42
Total		$250,965.93
Withdrawals for Investment, adjustments, etc.		14,083.76
Trust Fund Receipts, as of December 31, 1961		
Perpetual Care Fund Receipts	$197,318.72	
Flower Fund Receipts	37,952.46	
Reserve for West End Fence	1,610.99	
Total Trust Fund Receipts		$236,882.17
Analysis of Investments of Trust Funds		
Bonds: U. S. Government	$ 12,078.23	
Public Utilities	31,454.60	
Railroad	3,406.03	
Credit Corporation	5,009.48	
		$ 51,948.34
Preferred Stocks: Public Utilities	$ 9,467.50	
Manufacturing Companies	23,326.39	
		32,793.89
Common Stocks: Banks	$ 29,155.19	
Public Utilities	53,197.55	
Railroad	8,331.78	
Investment Companies	18,424.05	
Insurance Companies	6,018.51	
Oil Companies	14,362.67	
Manufacturing Companies	7,496.45	
		136,986.20
Savings Bank Deposits		15,153.74
Total Book Value, as of December 31, 1961		$236,882.17

Mr. Carroll B. White, a member of the Trustees since April, 1951, passed away during the year.

There has been no special projects attempted the past year; some filling has been put in at the West End, and some other small improvements made, and the Cemetery Grounds and Buildings maintained, in as good condition, as possible.

Respectfully submitted,

Trustees for Woodlawn Cemetery,
STEPHEN W. BASTOW, President
ROBERT N. FRENCH, Secretary

Nashua, N. H., January 12, 1962

INDEX

Auditor's Report 46
Certificate of Audit 51
Letter of Transmittal 47
Exhibits
Comparative Balance Sheets:
Revenue Accounts 54
General Indebtedness 57
Trust and Investment Funds 57
Analysis of Surplus Revenues 59
Comparative Statement of Appropriations and Expenditures 62
Statement of Cash Receipts and Disbursements:
Revenue Accounts 66
Non-Revenue Accounts 71
General Indebtedness 72
Schedules:
Summary of Tax Accounts 73
Serial Bonds Outstanding 94
Financial Reports:
Edgewood Cemetery 92
Woodlawn Cemetery 91
Suburban Cemeteries 93
Summary of Cash Receipts:
Tax Collector 73
City Clerk 77
Comparative Statement of Revenues — Anticipated and Actual 64
Board of Education 187
Appointments and Transfers 195
School Calendar 187
Statistics 198
Teachers 188
Board of Assessors 185

INDEX

Board for the Examination of Plumbers 227
Board of Health 208
  Causes of Death 210
  Financial Statement 209
  Health Nurse 216
  Health Officer 212
  Milk Inspector 213
  Parochial Schools Health Report 214
Board of Public Works 217
City Government for 1960-1961 9
  City Officers for 1960-1961 14
  Standing Committees 13
City Solicitor 233
Fire Commissioners 204
Mayors of Nashua 25
Park Recreation Commissioners 240
Planning Board 252
Police Commission 246
Public Library 233
Regular Meetings 26
Resolutions and Ordinances:
  Ordinances 156
  Resolutions 101
Sealer of Weights and Measures 254
Vital Statistics 28
Ward Officers 30
Welfare Dept. 251
Woodlawn Cemetery 260
Edgewood Cemetery 258
Zoning Board 228